VICE PRESIDENT FOR CAPITAL PLANNING AND FACILITIES

Capital Planning & Facilities Update

Bloomington Faculty Council

September 19, 2017

Thomas A. Morrison

INDIANA UNIVERSITY

Bloomington Campus Master Plan

IU Bloomington

Planning Priorities for the Bloomington Campus

- Respect the character of the historic core.
- Restore the Jordan River corridor.
- Define and enhance neighborhood edges.
- Create a compact, walkable campus.
- Increase and enhance gathering spaces.
- Renovation is a priority.
- Preserve natural features and memorable open spaces.
- Sustainably manage physical and natural resources.
- Provide the infrastructure necessary to support campus growth and change.

Projects Under Construction

Luddy Hall

Estimated Completion:
November 2017

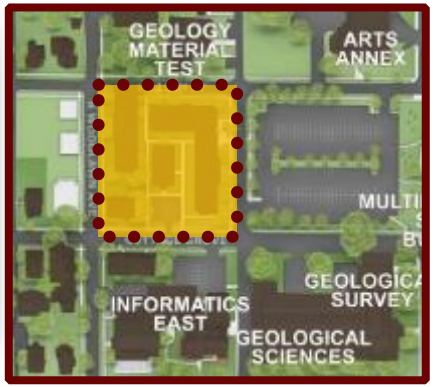

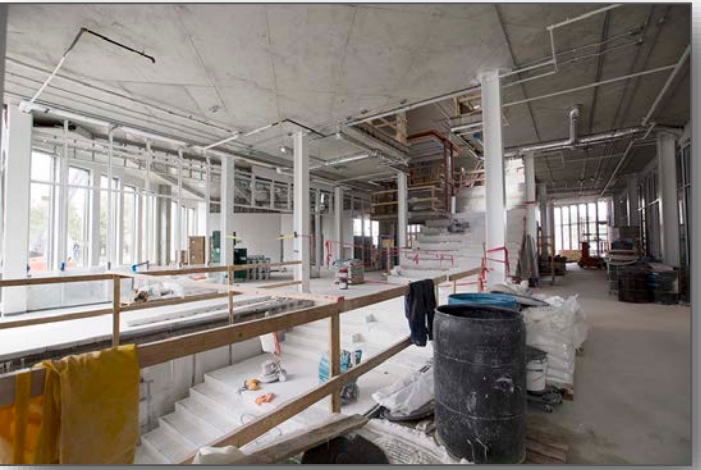

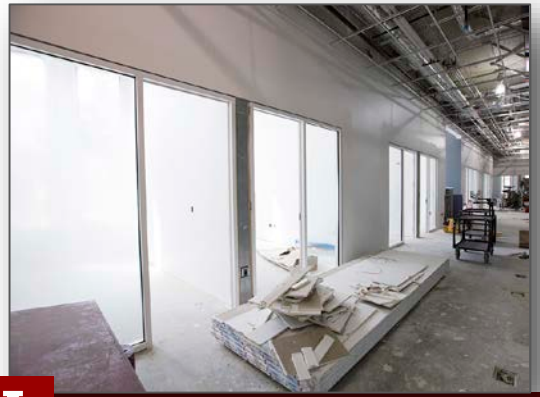

Kelley School of Business Conrad Prebys Career Services Center

Estimated Completion:
November 2017

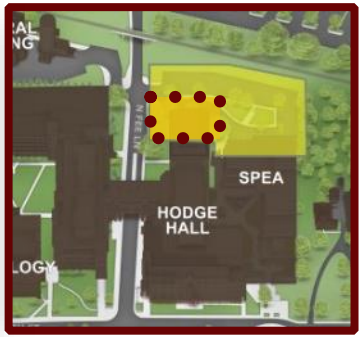

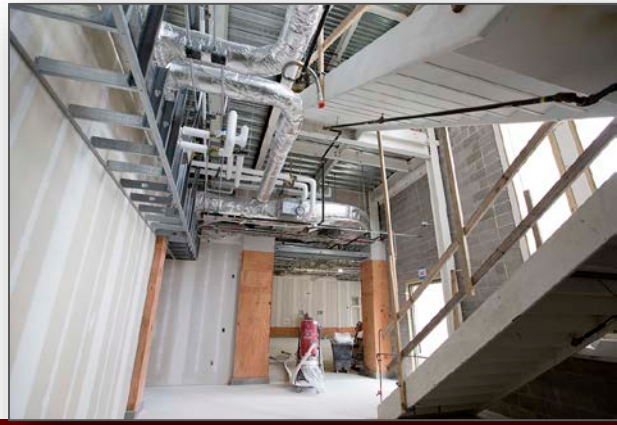

Forest Quad Renovation

Estimated Completion: July 2018

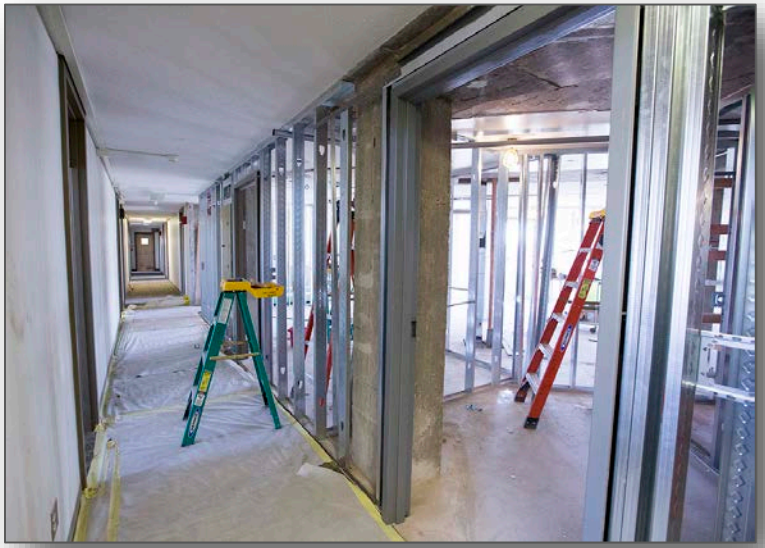

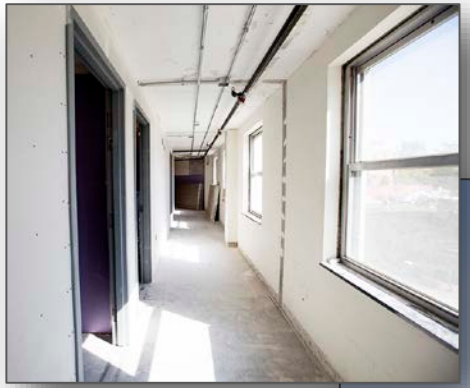

Old Crescent Renovation – Phase II
Swain Hall

Estimated Completion: May 2018

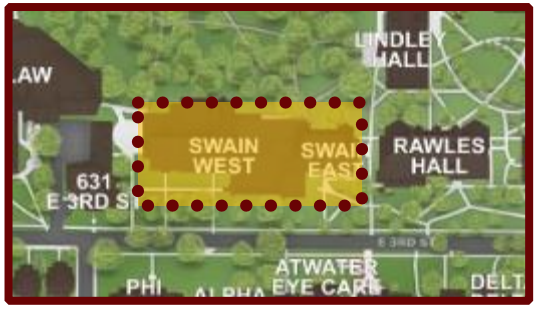

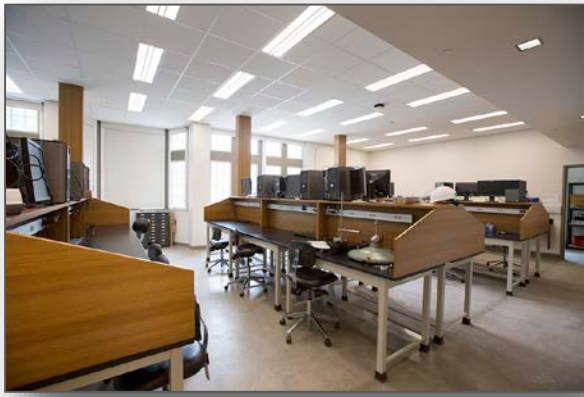

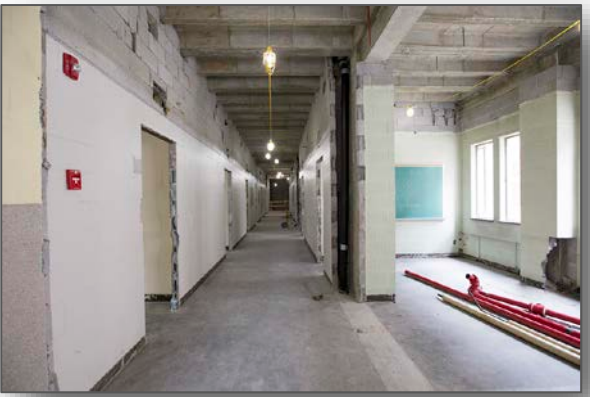

Old Crescent Renovation – Phase II
Ernie Pyle Hall

Estimated Completion: March 2018

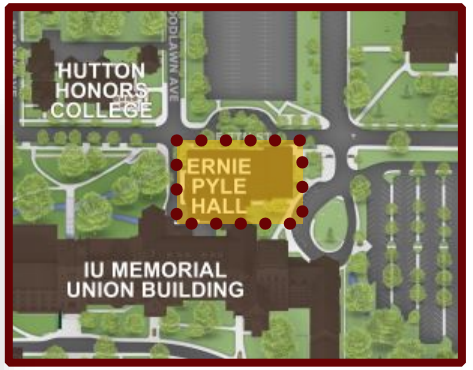

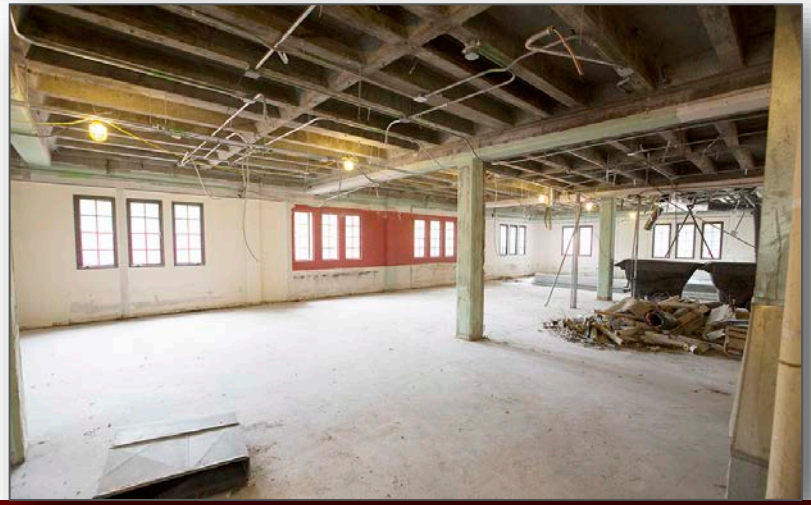

Eskenazi Museum of Art Renovation

Estimated Completion: December 2018 (Construction)

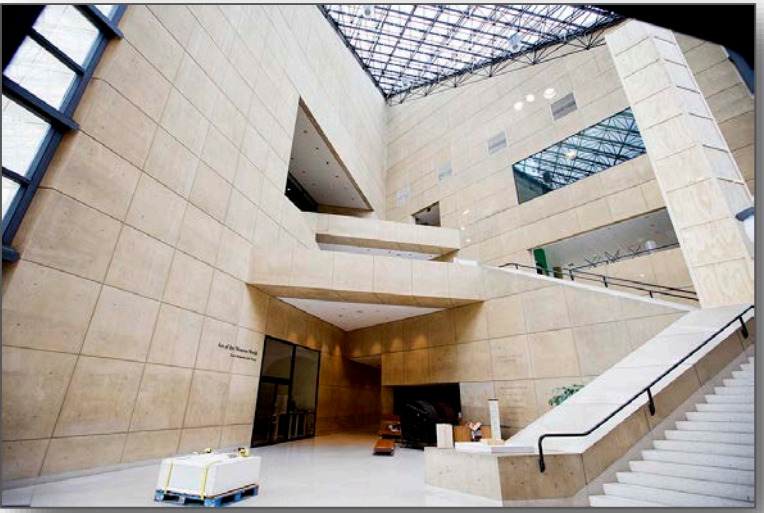

Ray E. Cramer Marching Hundred Hall

Estimated Completion: December 2017

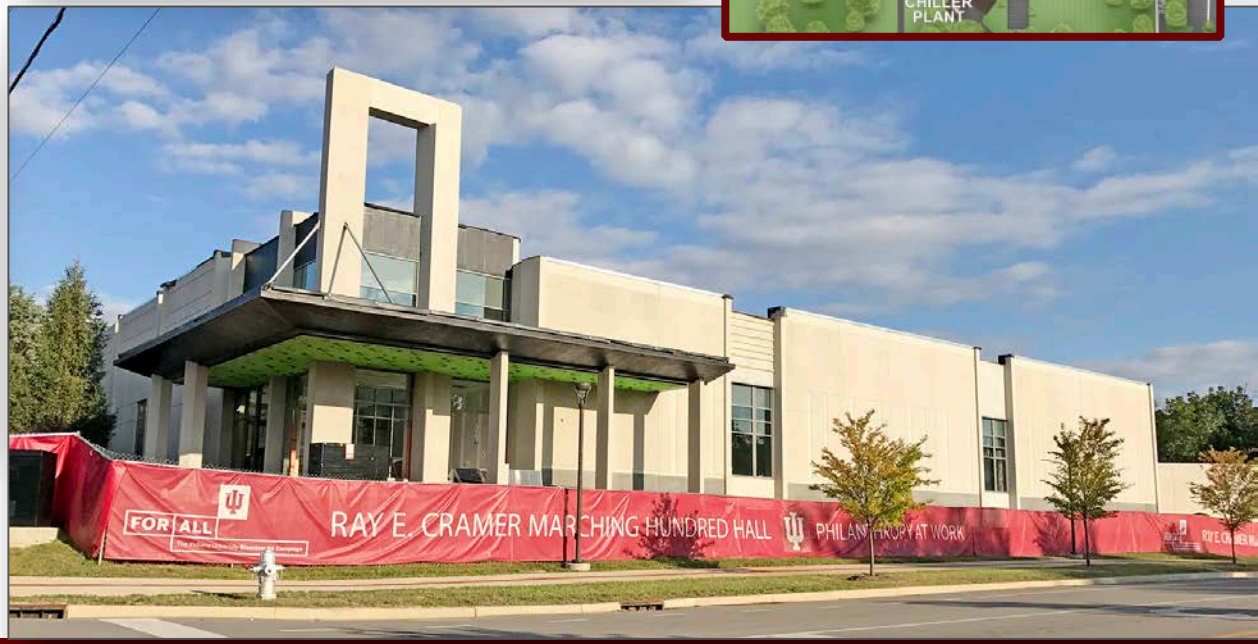

Memorial Stadium Excellence Academy

Estimated Completion: July 2018

Wilkinson Hall (Volleyball/Wrestling Indoor Arena)

Estimated Completion: September 2018

Ruth Lilly Auxiliary Library Facility III

Estimated Completion: June 2018

7th & Indiana Gateway

Estimated Completion: December 2018

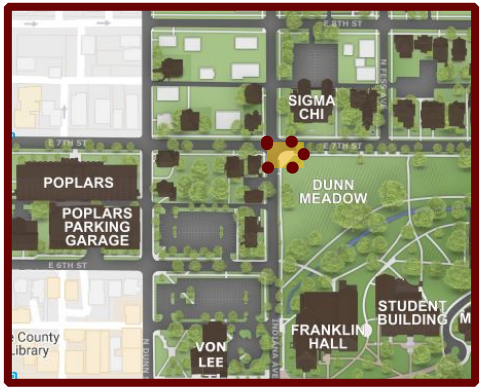

Wells Quad – Renovate Memorial and Goodbody Halls Back to Housing

Memorial Hall (left) and Goodbody Hall (below)

Memorial Hall Lounge – 1947

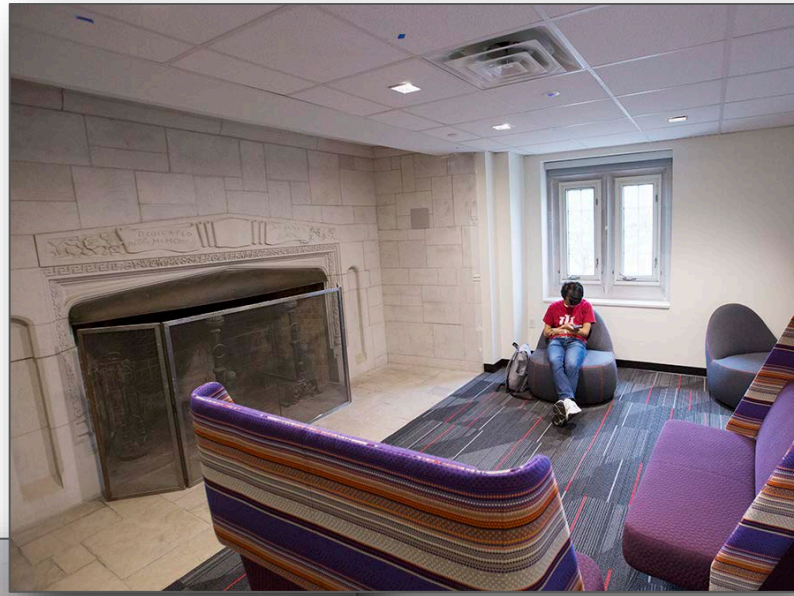

Memorial Hall Lounge – 2017

131
132
133
134
135
136
137
138
139
140
141
142
143

Forest (Goodbody) Hall Student Room – 1948 (above)

Student Rooms – 2017
Goodbody (above) and Memorial (below)

Army Quarters in Memorial Hall – 1943 (left)

Goodbody Hall – 2017

Residents on Stairs of Forest (Goodbody) Hall – 1941

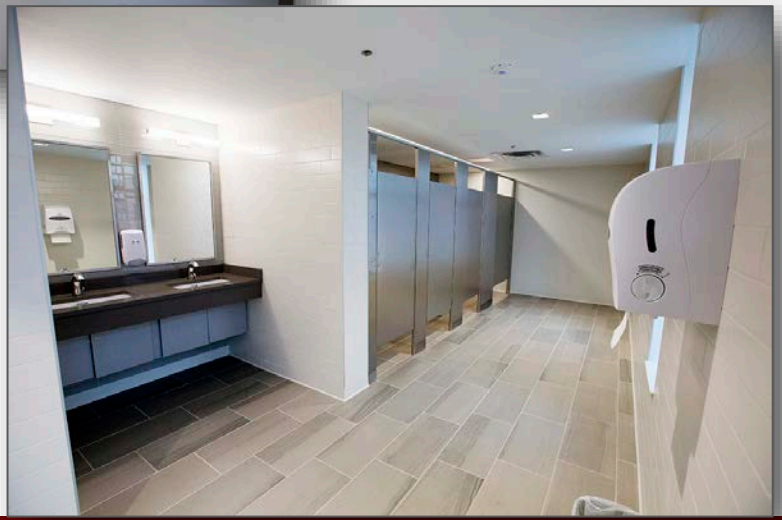

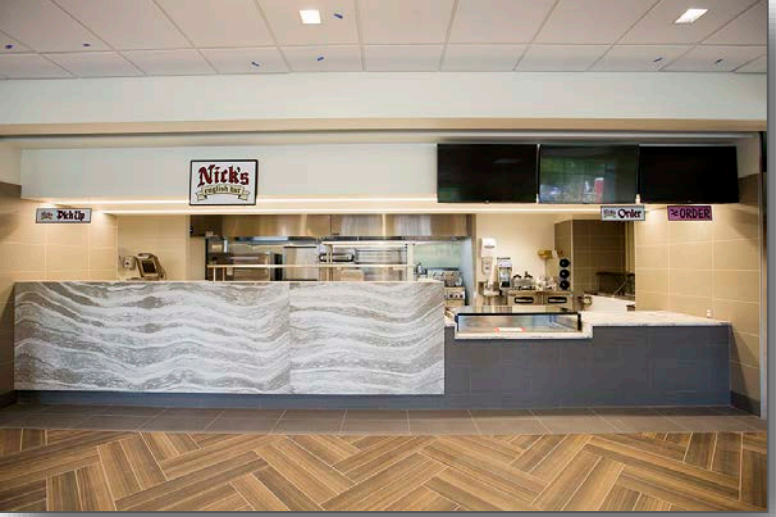
Nick's
Pick Up
Order
ORDER

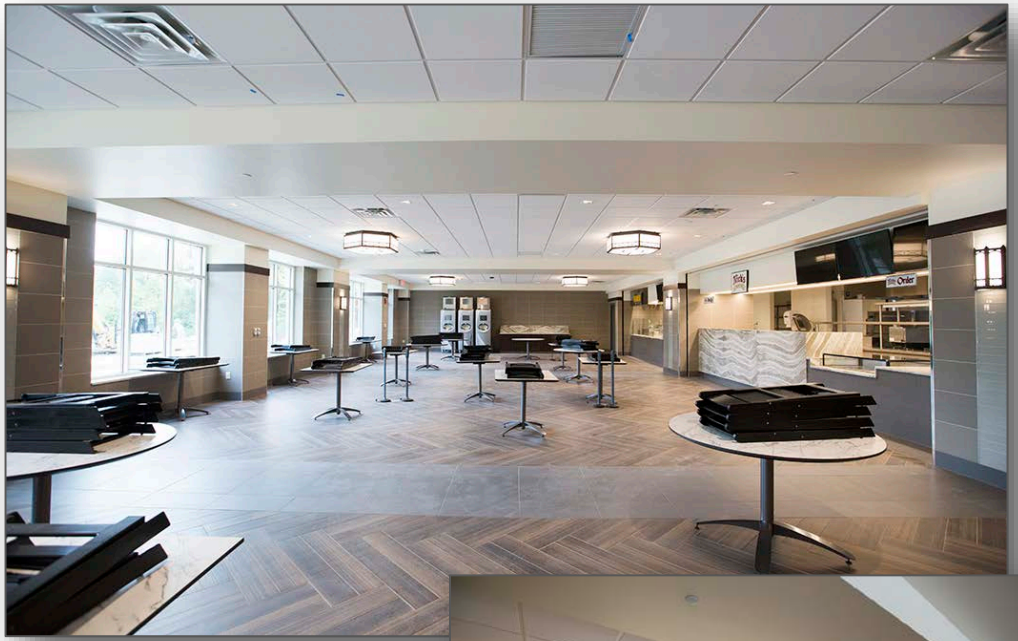

THE TRAVELER

Projects In Planning

Regional Academic Health Center/Academic Health Sciences Building

Project Goals

- A regional Academic Health Center in partnership with the IUH Bloomington Hospital will:
  - Co-locate many IUB clinical, educational and research programs with IUH Bloomington
  - Foster expanded collaboration among IUB's extensive health sciences programs and expanded engagement between those programs and the hospital
  - Permit expansion of health programs for better training and health outcomes for the region

Design Summary

Regional Academic Health Center/Academic Health Sciences Building

Estimated Completion: 2020

The overall facility includes an approximately 620,000 sf hospital with both in-patient and out-patient clinical services for IUHB, while the approximately 115,000 sf academic building provides health education space for IU programs. The academic building is three stories while the hospital is a total of five stories at the east bed tower. Building facades consist predominately of limestone with brick accents and large areas of glass.

Site Design
Context

IU / IUH
Regional Academic
Health Campus

Indiana University
Tech Campus

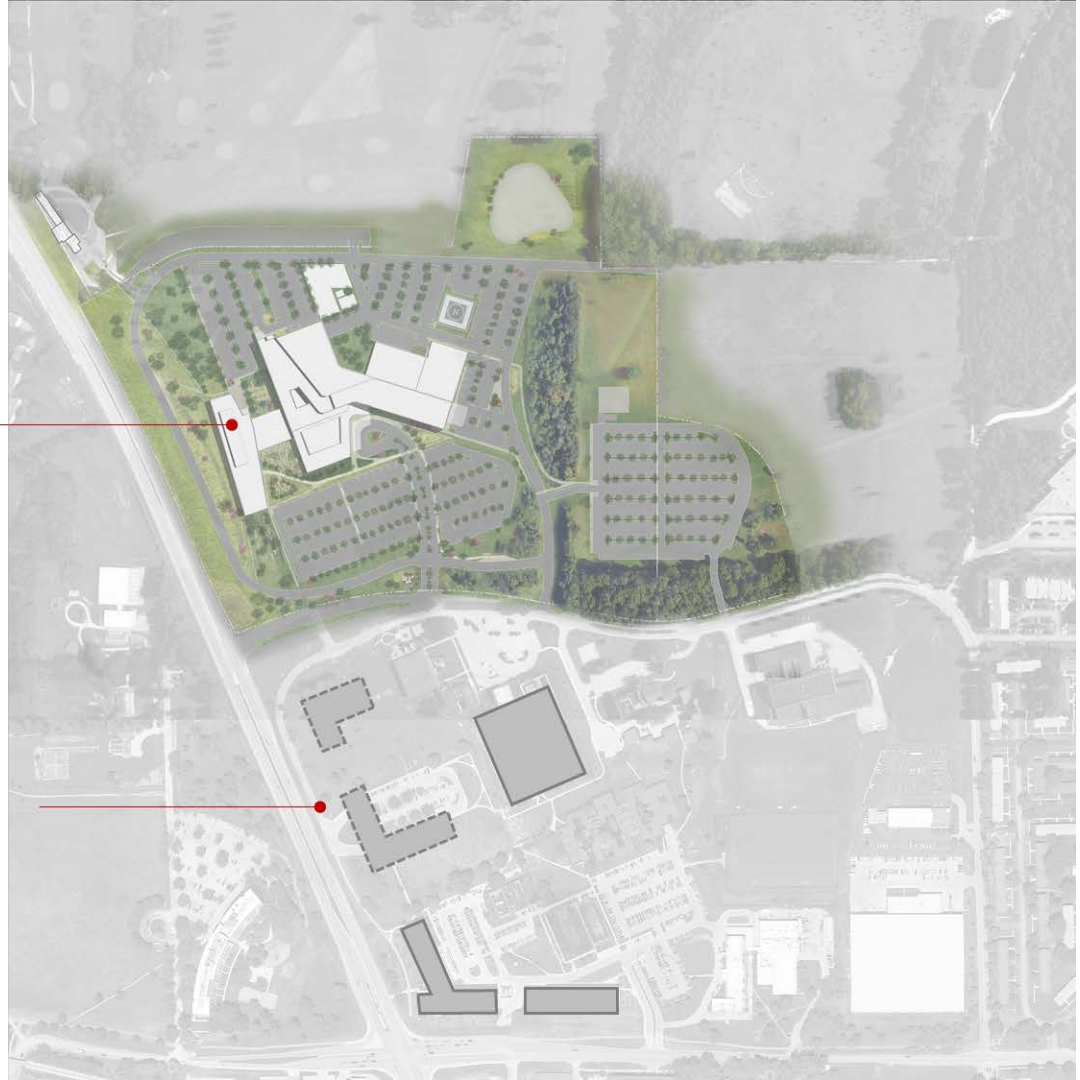

Site Design
Developed Plan

Site Design
Building Zones

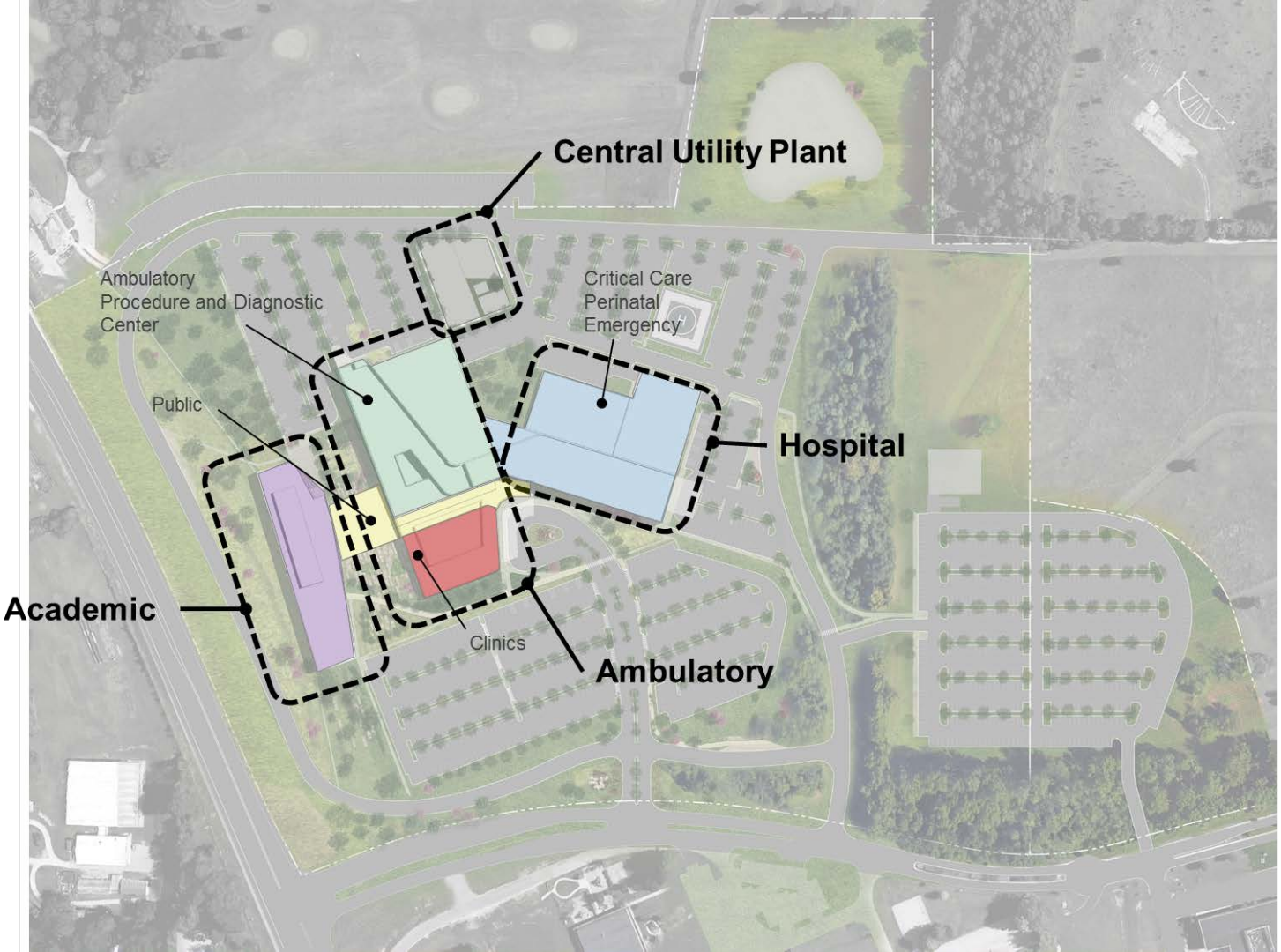

Site Design

First Floor Plan

South View from Main Campus Entry

Southwest View from Intersection of SR 46 & 14th

West View from SR 46

Site Design
Parking

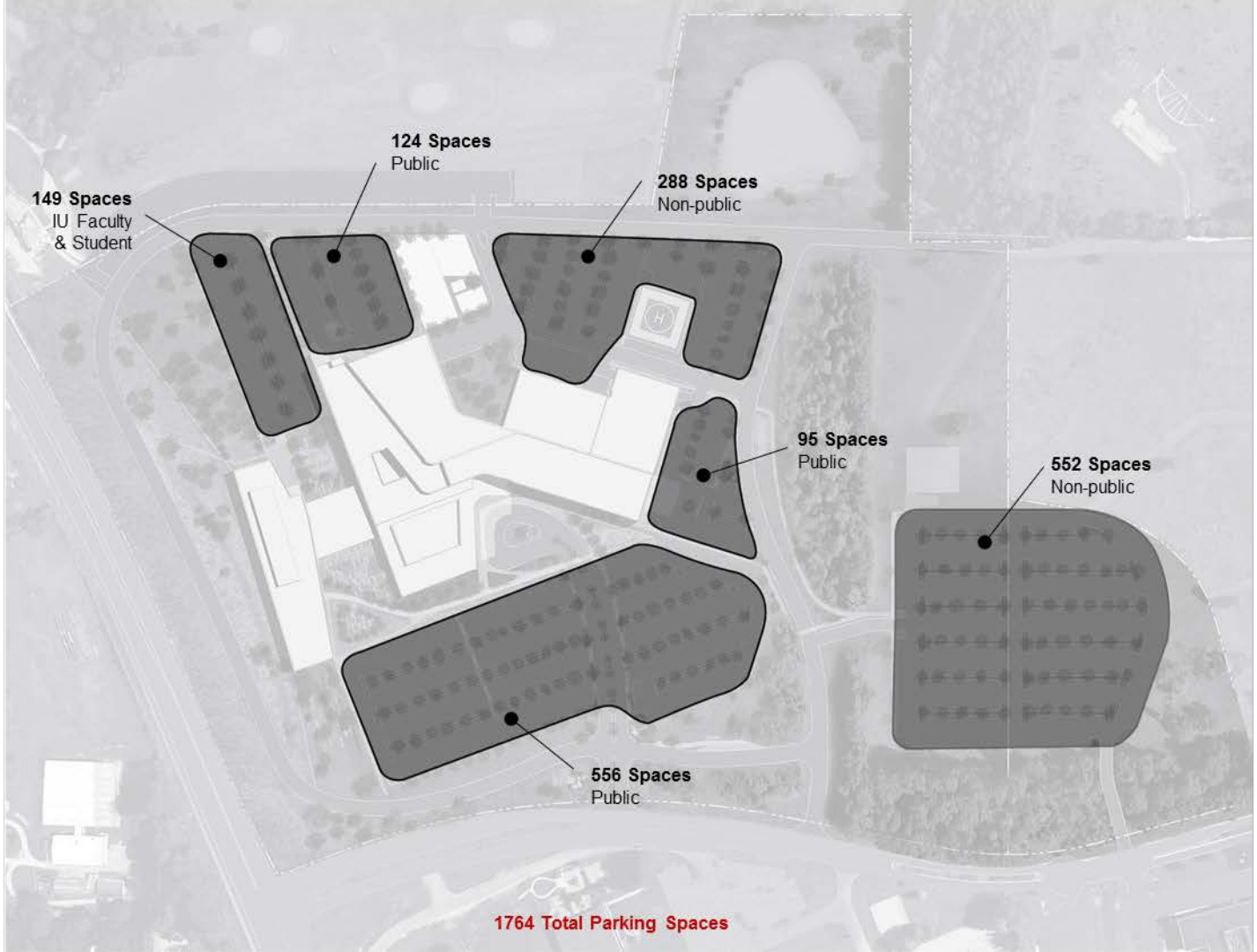

Fine Arts Studio Building Addition

Estimated Completion: April 2018

Parking Garage/Office Building

Estimated Completion: August/December 2019

Golf Course Renovation

Estimated Completion: September 2018 (Open Spring 2019)

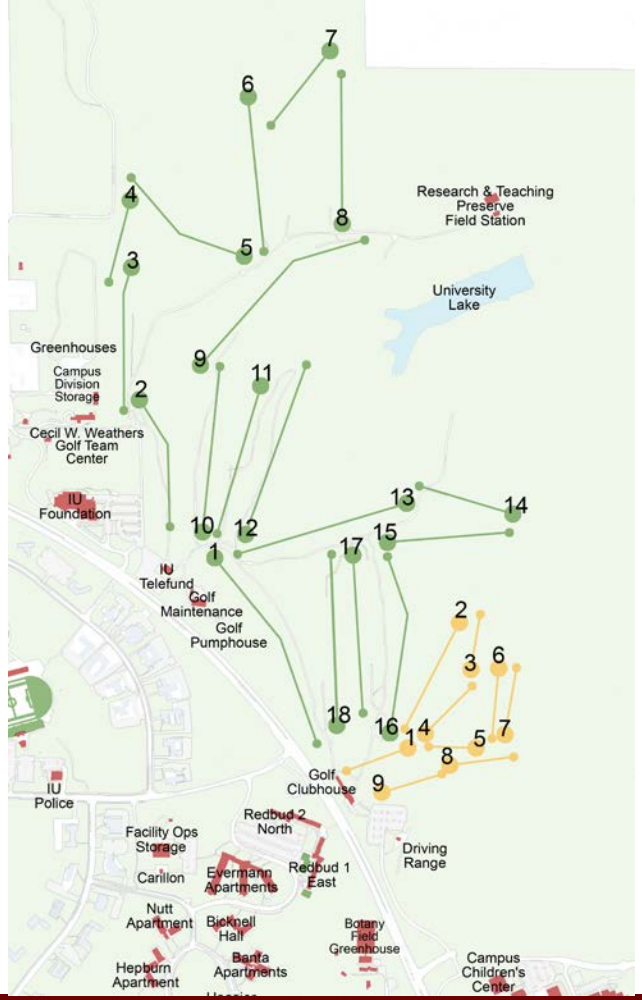

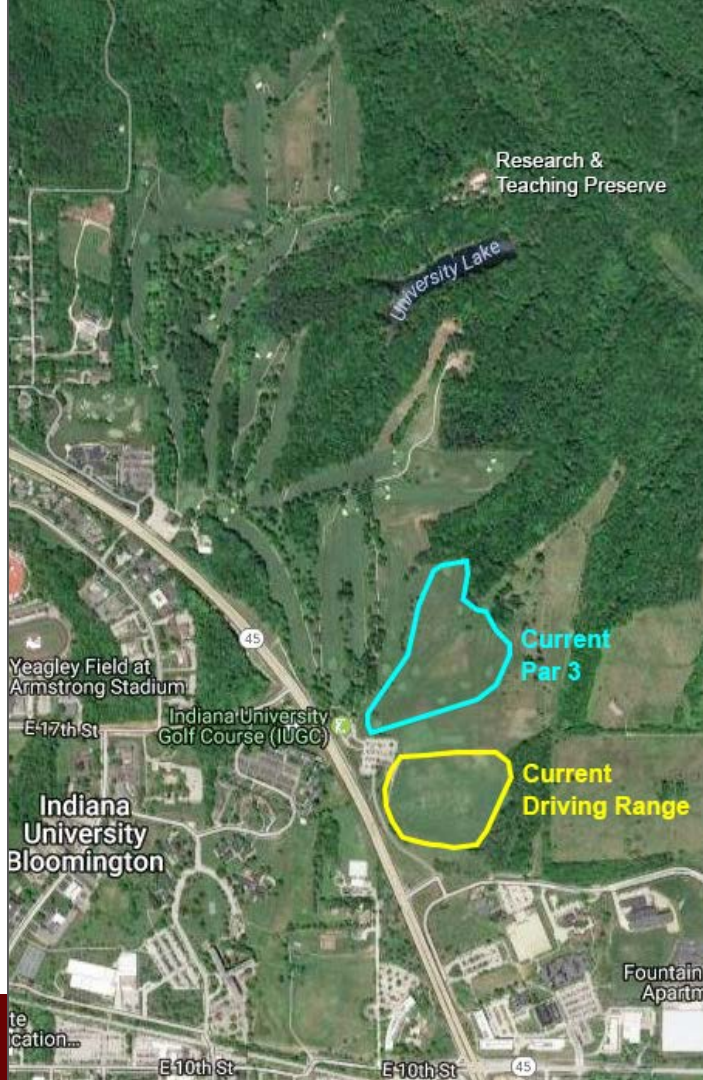

Metz Carillon Renovation and Relocation

Estimated Completion: August 2019

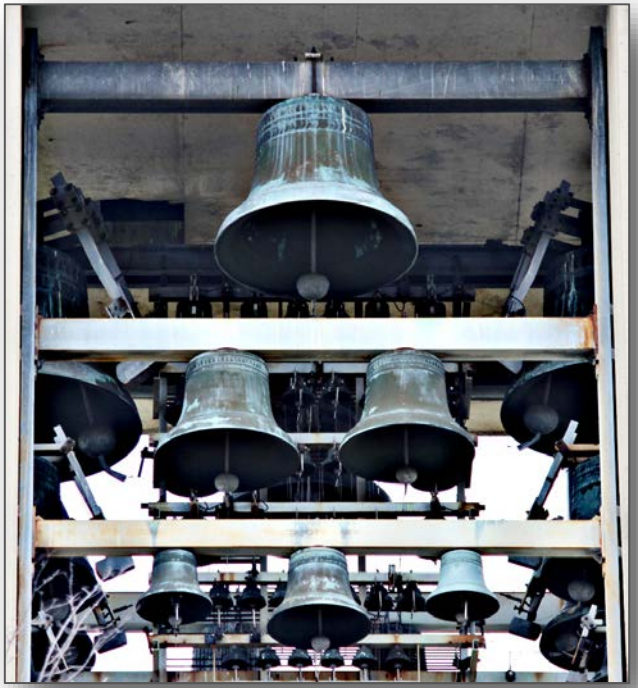

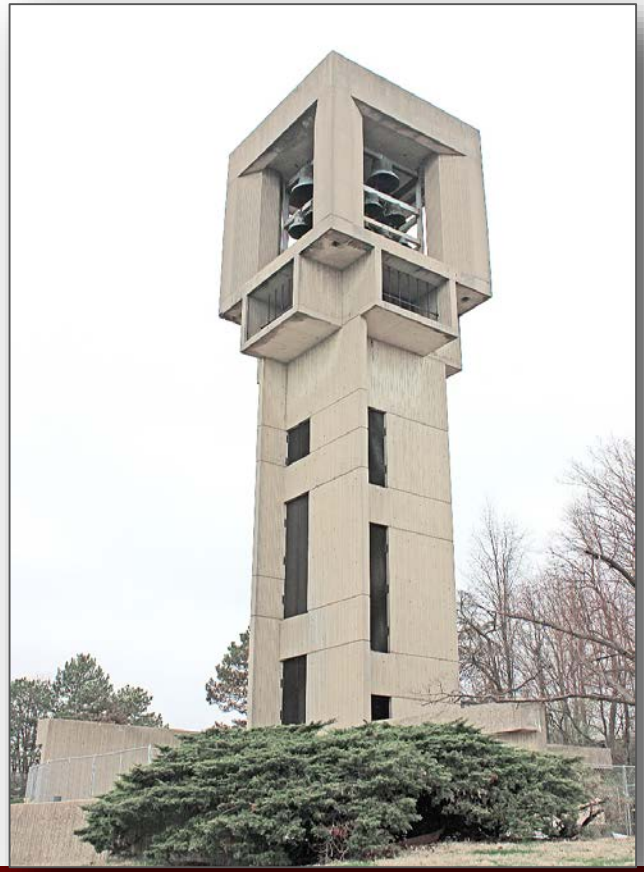

Old Crescent Renovation – Phase III
Ballantine Hall and Geological Sciences

Estimated Completion: January 2020

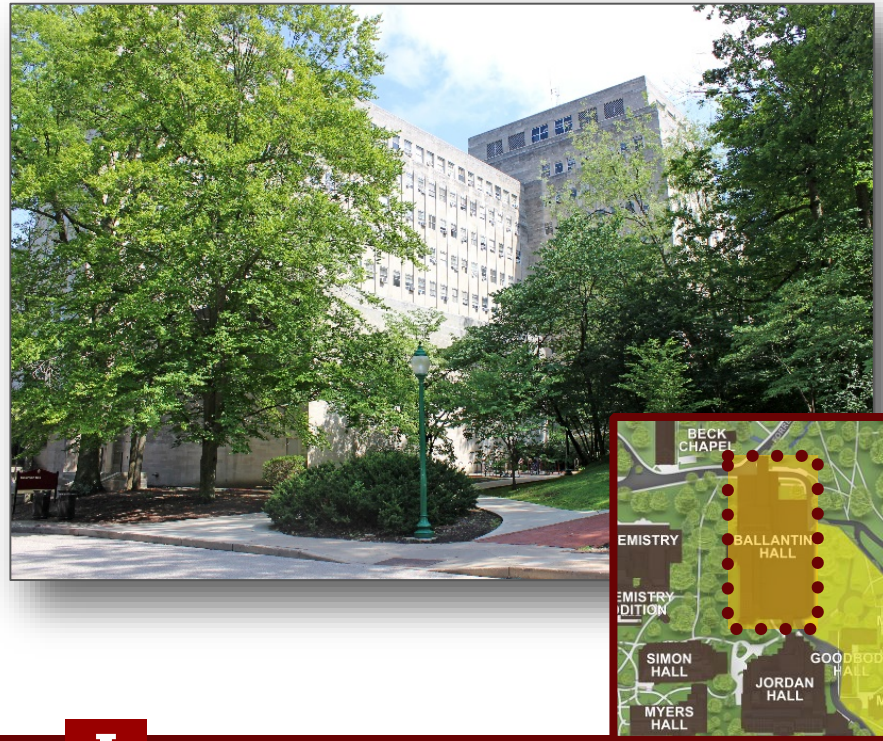

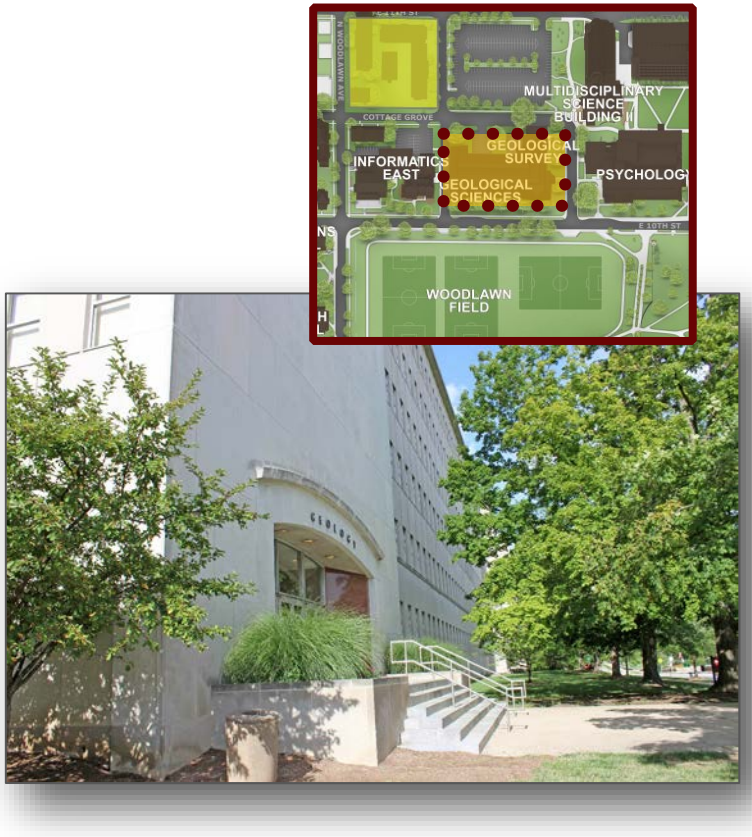

INDIANA UNIVERSITY

FULFILLING *the* PROMISE