



INDIANA UNIVERSITY

CLASS SCHEDULE and Special Programs



FALL SEMESTER - 1964-65 - SOUTH BEND CAMPUS

GENERAL INFORMATION

OFFICE HOURS: Monday through Friday from 8:30 a.m. to 8:30 p.m. COUNSELING HOURS: The Counseling Office is open Monday through Friday from 9 a.m. to 12 noon and from 1 to 8 p.m. It is generally desirable to make an appointment.

LIBRARY HOURS: Monday through Friday from 8:30 a.m. to 10 p.m., Saturdays from 9 a.m. to 2 p.m.

ACADEMIC COUNSELING: A program of counseling, coordinated with the program on the Bloomington Campus, is available at the South Bend Campus through the Academic Counselor. All new students and others having questions concerning their programs should meet, before they register, with the Academic Counselor. Students who will continue at Indiana University the study of a foreign language begun elsewhere are required to take the Foreign Language Placement Test. For date of this test, consult the Calendar.

REGISTRATION: See Calendar for days and hours of registration. Full-time students carry from twelve to seventeen hours per semester. Five or six hours only per semester are recommended for students who are employed full time. Deviation from recommended loads must be approved by the Academic Counselor. Complete information on degree programs, course descriptions, academic policy, and general policies of the Campus may be found in the BULLETIN OF THE REGIONAL CAMPUSES.

FEE PAYMENT POLICY: Fees are due in full at the time of registration. They may be deferred by the Director in unusual cases only. Application for such deferral must be addressed in letter form to the Director prior to September 4, 1964.

STUDENT ACTIVITY FEE: A student activity fee for the support of cultural, recreational, and social programs at the South Bend Campus must be paid by all students enrolled for credit. The amount will be based on the number of credit hours for which the student is enrolled, as follows:

- 12 hours or more \$3
8-11 hours inclusive \$2
7 hours or less \$1

This fee is to be paid at the time of registration.

REFUNDS: Limited refunds may be approved under special circumstances and in accordance with the schedule listed in the general Bulletin of the Regional Campuses and posted on "Official Notice" Bulletin Boards at the South Bend Campus. Refunds are based on the date of the written application for withdrawal. No refunds will be issued if application for withdrawal is made after the end of the fourth week of classes. No refunds will be made of laboratory fees.

VETERANS: Veterans who believe they are entitled to benefits should see the Veteran Records Clerk in the General Office prior to or at the time of registration.

CALENDAR 1964-65

FIRST SEMESTER ----- September 14 through January 28

REGISTRATION:

South Bend Classes ----- Tu-W, September 15 and 16 10 a.m.-4 p.m., 6-8 p.m.

Elkhart Classes ----- M, September 14 6:30-8 p.m.

FOREIGN LANGUAGE PLACEMENT TEST ----- W, September 16

CLASSES BEGIN ----- Th, September 17

DROP AND ADD DAY ----- W, September 23

THANKSGIVING RECESS ----- Th, F, November 26 and 27

CHRISTMAS VACATION ----- Sun, December 20 through Sun, January 3

SEMESTER EXAMINATIONS ----- Fri, January 22 through Th, January 28

SECOND SEMESTER ----- February 4 through June 5

REGISTRATION:

South Bend Classes ----- Th, F, S, February 4, 5, 6
Elkhart Classes ----- W, February 3

CLASSES BEGIN ----- M, February 8

DROP AND ADD DAY ----- F, February 12

SPRING VACATION ----- Sun, April 11 through Sun, April 18

SEMESTER EXAMINATIONS ----- M, May 31 through Sat, June 5

SUMMER SESSION ----- June 17 through August 13

REGISTRATION ----- Th, Fri, June 17 and 18

CLASSES BEGIN ----- M, June 21

INDEPENDENCE DAY HOLIDAY ----- Sat, July 3

CLASSES END ----- F, August 13

FILM CLASSICS SERIES SHAKESPEARE QUADRICENTENNIAL

- September 30' The Ballet of Romeo and Juliet
October 7 Richard III
October 14 Throne of Blood (A Japanese Version of MacBeth)
October 21 A Midsummer Night's Dream
October 28 The Rest is Silence (Der Rest ist Schweigen)

Admission \$3.00 for the five films. Wednesdays, 8:15 p.m., South Bend Campus Theatre, 1825 Northside Blvd., South Bend, Indiana.

APPLICATION FOR ENROLLMENT IN SPECIAL COURSES

(Noncredit only)

Indiana University, South Bend Campus

Please enroll me in -----

NAME ----- HOME PHONE -----

BUS. PHONE -----

HOME ADDRESS ----- CITY -----

Mail to Indiana University, South Bend Campus, Northside Blvd. at Greenlawn, South Bend, Indiana.

Fee of \$----- is enclosed.

Make checks payable to Indiana University.

Course Number and Title	Day and Hour	Fee	Instructor	Rm.
<b>BOTANY</b>				
E101 Plant Biology (5 cr.)				
Lectures	MTh 7-8:30 pm	\$85	Davis, J. V.	121
Laboratory A	MTh 8:30-10 pm		Davis, J. V.	136
Laboratory B	MTh 1-2:30 pm		Smith	136
<b>BUSINESS</b>				
W100 Business Administration: Introduction (3 cr.)				
Section 1	MTh 5:20-6:30 pm	\$45		14
Section 2	W 5:30-8 pm	\$45		14
A201 Introduction to Management Accounting I (3 cr.)				
Section 1	TuF 8-9:10 pm	\$45	Strycker	14
Section 2	MTh 5:20-6:30 pm	\$45	Clayes	114
Section 3	W 3:30-6 pm	\$45	Tyler	114
Section 4	TuF 6:40-7:50 pm	\$45	Strycker	14
A202 Introduction to Management Accounting II (3 cr.)				
Section 1	MTh 8-9:10 pm	\$45	Deskovich	14
Section 2	MTh 9:20-10:30 pm	\$45	Deskovich	14
A205 Management Accounting III (3 cr.)	TuF 8-9:10 pm	\$45	Cline	114
A211 Intermediate Accounting I (3 cr.)	TuF 9:20-10:30 pm	\$45	Cline	14
A309 Income Tax (3 cr.)	MTh 6:40-7:50 pm	\$45	Clayes	14
A313 Advanced Accounting Problems I (3 cr.)	W 7:30-10 pm	\$45	Robinson, R. N.	114
F310 Corporation Finance (3 cr.)	TuF 6:40-7:50 pm	\$45	Goehring (John Adams)	216
L300 Business Law—Contracts (3 cr.)	Th 7:30-10 pm	\$45	Potts (John Adams)	215
L308 Business Law—Real Estate Law (3 cr.)	M 7-9:30 pm	\$45	Patton (John Adams)	217
R300 Principles of Real Estate (3 cr.)	W 8-10:30 pm	\$45	Bullard	15
W300 Principles of Management and Administration (3 cr.)	MTh 6:40-7:50 pm	\$45		114
W391 Comprehensive Examination	Arranged			
<b>CHEMISTRY</b>				
C101 A Descriptive Survey of Chemistry I (5 cr.)				
Lectures	MTh 10:15 am-12:15 pm	\$85	Gerkin	121
Laboratory A	Sat. 10:30 am-12:30 pm			139
Laboratory B	Th 7-9 am		Pirtle	139
C105 General Chemistry I (5 cr.)				
Section 1—Lectures	MTh 12n-2:00 pm	\$85	Ross, J.	121
Laboratory A	W 7-10 pm		Pirtle	139
Laboratory B	Th 2-5 pm		Davis, H. C.	139
Section 2—Lectures	TuF 8:30-10:30 pm	\$85	Ross, A.	121
Laboratory A	Tu 10:30 am-1:30 pm		Davis, H. C.	139
Laboratory B	Tu 5:30-8:30 pm		Abernathy	139
Section 3—Lectures	MTh 8:30-10:30 pm	\$85	Koshy	121
Laboratory A	M 5:30-8:30 pm		Humnicky	139
Laboratory B	Th 5:30-8:30 pm		Humnicky	139
C205 Quantitative Chemistry (5 cr.)				
Lectures	TuF 5:30-7 pm	\$85	Ross, J.	21
Laboratory	TuF 8:30-11:30 pm		Abernathy	139
C341 Organic Chemistry I (5 cr.)				
Lectures	MTh 6:30-8:30 pm	\$85	Ross, J.	126
Laboratory	MTh 8:30-11 pm		Humnicky	139
<b>ECONOMICS</b>				
E201 Principles of Economics I (3 cr.)				
Section 1	MTh 11:40 am-12:50 pm	\$45	Martellaro	126
Section 2	TuF 4-5:10 pm	\$45	Burke	126
Section 3	TuF 5:20-6:30 pm	\$45	Burke	126
Section 4	MTh 6:40-7:50 pm	\$45	Jones	18
E202 Principles of Economics II (3 cr.)	TuF 8-9:10 pm	\$45	Goehring (John Adams)	216
E320 Intermediate Economics Analysis (3 cr.)	MTh 4-5:10 pm	\$45	Martellaro	15
E370 Interpretation of Business and Economic Data (3 cr.)	MTh 5:20-6:30 pm	\$45	Jones	15
Laboratory (2 hours per week)	Arranged			
E393 The Soviet Economy: Organization and Growth (3 cr.)	TuF 5:20-6:30 pm	\$45	Martellaro	15
<b>EDUCATION</b>				
<b>Undergraduate</b>				
F100 Introduction to Teaching (2 cr.)				
Section 1	Tu 4:30-6:20 pm	\$30	Weathers	16
Section 2	Th 8-9:50 pm	\$30	Neff (John Adams)	207
Section 3	M 8-9:50 pm	\$30	Frederick (John Adams)	207
Section 4	W 4-5:50 pm	\$30	Quimby	16
E343 Arithmetic in the Elementary Schools (3 cr.)	W 8-10:30 pm	\$45		17
P200 Child Development (3 cr.)	TuF 5:20-6:30 pm	\$45		17
<b>Graduate</b>				
E548 Advanced Study in the Teaching of Science in the Elementary Schools (3 cr.)	W 6-8:15 pm	\$54	Brown	126
S518 Advanced Study in the Teaching of High School Science (3 cr.)	W 8:20-10:35 pm	\$54	Brown	126
C645 Supervising Student Teaching in the Secondary Schools (3 cr.)	W 6-8:15 pm	\$54	Schooler	18
S506 Student Activities in the Secondary Schools (2 cr.)	W 8:20-10:05 pm	\$36	Schooler	18
E535 Elementary School Curriculum (3 cr.)	W 6-8:15 pm	\$54	Marten	118
E547 Advanced Study in the Teaching of Social Studies in the Elementary Schools (3 cr.)	W 8:20-10:35 pm	\$54	Marten	118
<b>ENGLISH</b>				
W131 Elementary Composition I (2 cr.)				
Section 1	TuF 8-8:50 am	\$30		10
Section 2	MTh 8-8:50 am	\$30		10
Section 3	MTh 10-10:50 am	\$30		10
Section 4	MTh 11:40 am-12:30 pm	\$30		10
Section 5	W 1-2:50 pm	\$30		10
Section 6	W 10-11:50 am	\$30		10
Section 7	MTh 5:20-6:10 pm	\$30		10
Section 8	MTh 6:40-7:30 pm	\$30		10
Section 9	MTh 7-7:50 pm	\$30		11
Section 10	MTh 8-8:50 pm	\$30		10
Section 11	TuF 9-9:50 pm	\$30		10
Section 12	TuF 8-8:50 pm	\$30		10
Section 13	MTh 1-1:50 pm	\$30		10
Section 14	MTh 2-2:50 pm	\$30		10
Section 15	TuF 5:20-6:10 pm	\$30		10
Section 16	TuF 6:40-7:30 pm	\$30		10
Section 17	TuF 10-10:50 am	\$30		10
Section 18	TuF 11:40 am-12:30 pm	\$30		10
Section 19	W 8-9:50 pm	\$30		10

Course Number and Title	Day and Hour	Fee	Instructor	Rm.
W132 Elementary Composition II (2 cr.)				
Section 1	MTh 10-10:50 am	\$30		16
Section 2	MTh 2-2:50 pm	\$30		16
Section 3	MTh 6:40-7:30 pm	\$30		116
Section 4	TuF 8-8:50 pm	\$30		17
*W140 Elementary Composition, Special Program (2 cr.)	TuF 11-11:50 am	\$30	Bramer	16
L101 Freshman Literature I (3 cr.)				
Section 1	MTh 9-10:10 am	\$45	Cassidy	7
Section 2	TuF 1-2:10 pm	\$45	Day	7
Section 3	TuF 6:40-7:50 pm	\$45	Day	7
Section 4	MTh 8-9:10 pm	\$45	McDonald	7
Section 5	TuF 5:20-6:30 pm	\$45	Mitchell	7
Section 6	TuF 6:40-7:50 pm	\$45	Mitchell	17
Section 7	MTh 4-5:10 pm	\$45	Molson	7
L102 Freshman Literature II (3 cr.)				
Section 1	TuF 9-10:10 am	\$45	Bramer	7
Section 2	MTh 8-9:10 pm	\$45	Bramer	20
L204 Introduction to the Novel and Short Story (3 cr.)	MTh 9:20-10:30 pm	\$45	Day	7
L301 Critical and Historical Study of English Literature to 1660 (3 cr.)	TuF 7-8:10 pm	\$45	Cassidy	117
L313 Major Plays of Shakespeare (3 cr.)	MTh 8-9:10 pm	\$45	Day	116
**L645 English Fiction, 1800-1900 (4 cr.)	M 7-9:30 pm	\$72	Cassidy	9
<b>FINE ARTS</b>				
H100 Art Appreciation (2 cr.)				
Section 1	W 6-7:50 pm	\$30	Zivich	20
Section 2	W 3-4:50 pm	\$30	Zivich	20
S101 Introduction to Design (2 cr.)	TuF 7:30-10 pm	\$30	Pilarski	131
S135 Introduction to Drawing (3 cr.)	TuF 6-10 pm	\$45	Zivich	131
S255 Crafts and Design I (2 cr.)	M 6:40-9:40 pm	\$30	Zivich	131
	Th 6:40-8:55 pm			131
<b>FRENCH</b>				
F101 Elementary French I (5 cr.)				
Section 1	TuF 9-11 am	\$75	deLara	14
Section 2	TuF 8-10 pm	\$75		116
Section 3	MTh 8-10 pm	\$75		114
Section 4	MTh 9-11 am	\$75		14
F201 Second-Year Composition and Oral Practice I (2 cr.)	MTh 8-8:50 pm	\$30	deLara	115
F211 Modern French Prose I (3 cr.)	MTh 4-5:10 pm	\$45	deLara	14
<b>GEOGRAPHY</b>				
G105 Introduction to Physical Geography (3 cr.)				
Section 1	Tu 5:20-7:50 pm	\$45	Kowitz	20
Section 2	W 8-10:30 pm	\$45	Adams	20
G210 Introduction to Cultural Geography (3 cr.)	Tu 8-10:30 pm	\$45	Kowitz	20
<b>GEOLOGY</b>				
G100 Geology and Man (5 cr.)	TuF 1-4:30 pm	\$85	Reshkin	131
<b>GERMAN</b>				
G101 Elementary German I (5 cr.)				
Section 1	TuF 2:30-4:30 pm	\$75	Sudermann	14
Section 2	TuF 6-8 pm	\$75	Sudermann	116
G201 Second-Year Composition and Conversation I (2 cr.)	MTh 8-8:50 pm	\$30	Sudermann	13
G211 Second-Year Reading I (3 cr.)	MTh 5:20-6:30 pm	\$45		9
G305 Masterpieces of German Literature, Classical and Romantic Periods (3 cr.)	MTh 6:40-7:50 pm	\$45	Sudermann	16
<b>GOVERNMENT</b>				
G103 Introduction to American Government I (3 cr.)				
Section 1	Tu 5:20-7:50 pm	\$45		18
Section 2	MTh 8-9:10 pm	\$45	Opperman	18
Section 3	TuF 11:40 am-12:50 pm	\$45	Conley	18
Section 4	MTh 6:40-7:50 pm	\$45	Conley	20
G104 Introduction to American Government II (3 cr.)	TuF 5:20-6:30 pm	\$45	Conley	117
G213 Introduction to World Politics I (3 cr.)	MTh 8-9:10 pm	\$45	Conley	132
<b>HISTORY</b>				
H103 History of Western European Civilization I (3 cr.)				
Section 1	TuF 1-2:10 pm	\$45	Scherer	18
Section 2	TuF 9:20-10:30 am	\$45	Scherer	120
Section 3	MTh 6:40-7:50 pm	\$45	Scherer	118
H105 American History: General Course I (3 cr.)				
Section 1	TuF 10:40-11:50 am	\$45	Krauskopf	118
Section 2	TuF 4-5:10 pm	\$45	Krauskopf	118
Section 3	MTh 8-9:10 pm	\$45	Krauskopf	118
H209 English History: General Course I (3 cr.)	MTh 8-9:10 pm	\$45	Scherer	17
A301 American Colonial History I (3 cr.)	MTh 6:40-7:50 pm	\$45	Krauskopf	132
<b>HOME ECONOMICS</b>				
H206 Nutrition (2 cr.)	Th 7-8:50 pm	\$30	Rieth (John Adams)	223
<b>LIBRARY SCIENCE</b>				
L456 Library Organization and Administration (3 cr.)	Tu 6-8:30 pm	\$45	Hiatt	132
<b>MATHEMATICS</b>				
M105 Intermediate and College Algebra (5 cr.)				
Section 1	MTh 6:40-8:40 pm	\$75	Carr	120
Section 2	TuF 6:40-8:40 pm	\$75	Krouse	120
M107 College Algebra (3 cr.)				
Section 1	MTh 6:40-8:40 pm	\$45	Carr	120
Section 2	TuF 6:40-8:40 pm	\$45	Krouse	120
M113 Trigonometry (2 cr.)	MTh 8:40-9:30 pm	\$30	Wilmore	120
M131 Plane Analytic Geometry I (2 cr.)	TuF 6:40-7:30 pm	\$30	Weir, V.	15
M215 Analytic Geometry and Calculus I (5 cr.)	MTh 6:40-8:40 pm	\$75	Wilmore	21
M217 Elementary Calculus I (4 cr.)	TuF 8-9:45 pm	\$60	Weir, V.	7
<b>MUSIC</b>				
M174 Appreciation of Music I (2 cr.)				
Section 1	Tu 2:20-4:10 pm	\$30	Krantz	44
Section 2	M 7-8:50 pm	\$30		44
X110 A Cappella Singers (1 cr.)	W 7:30-9:30 pm	\$15	Krantz	44
E241 Introduction to Music Fundamentals (2 cr.)	Th 7-8:50 pm	\$30	Germano	44
<b>APPLIED MUSIC</b>				
B120 Brass and W120 Woodwinds	Arranged			
P100 Piano and Q100 Organ	Arranged			
P100 Piano	Arranged			
V100 Voice	Arranged			
S110 Violin and S130 Cello	Arranged			

\*May be taken with the permission of the Counselor.  
 \*\*Graduate students must be admitted to a graduate school prior to the first meeting of class. Please consult with academic counselor.

Course Number and Title	Day and Hour	Fee	Instructor	Rm.
<b>PHILOSOPHY</b>				
P100 Introduction to Philosophy (3 cr.)				
Section 1	TuF 4-5:10 pm	\$45	Roemer	15
Section 2	MTh 8-9:10 pm	\$45	(John Adams)	213
Section 3	TuF 5:20-6:30 pm	\$45		114
P200 Problems of Philosophy (3 cr.)	W 5:20-7:50 pm	\$45	Riedel	15
P240 Ethics (3 cr.)	W 8-10:30 pm	\$45	Riedel	115
<b>PHYSICS</b>				
P201 General Physics: Mechanics, Heat, and Sound (5 cr.)				
Lectures	TuF 6:40-7:55 pm	\$85	Gerkin	121
Laboratory A	TuF 5-6:30 pm		Gerkin	136
Laboratory B	TuF 8-9:30 pm		Burlingame	136
P100 Physics in the Modern World (5 cr.)				
Lectures	TuF 9-10:30 am	\$85	Gerkin	121
Laboratory	F 10:30 am-12:30 pm		Gerkin	136
<b>PSYCHOLOGY</b>				
P101 Introductory Psychology I (3 cr.)				
Section 1	MTh 3-4:10 pm	\$45	Siegel	13
Section 2	MTh 6:40-7:50 pm	\$45	Siegel	13
Section 3	Sat. 10:45 am-1:15 pm	\$45	Swanson, R.	13
Section 4	W 8-10:30 pm	\$45	Pangrac	16
Section 5	Tu 8-10:30 pm	\$45	Gaines	13
Section 6	Tu 5:20-7:50 pm	\$45	Gaines	13
Section 7	Th 5:20-7:50 pm	\$45	Swanson, T.	17
Section 8	Th 8-10:30 pm	\$45	Swanson, T.	9
Section 9	TuF 1-2:10 pm	\$45	Mhatre	13
P102 Introductory Psychology II (3 cr.)	W 5:20-7:50 pm	\$45	Pangrac	121
P111 Introductory Laboratory Psychology (2 cr.)				
Section 1	W 1-5 pm	\$40	Mhatre	13
Section 2	W 6-10 pm	\$40	Siegel	13
P319 The Psychology of Personality (3 cr.)	W 5:20-7:50 pm	\$45	Mhatre	116
P326 Physiological Psychology (3 cr.)	MTh 8-9:10 pm	\$45	Siegel	16
P327 The Psychology of Motivation (3 cr.)	TuF 3-4:10 pm	\$45	Mhatre	13
<b>PUBLIC HEALTH SANITARY SCIENCE</b>				
Allied Health S321 Environmental Sanitation (3 cr.)	Th 2-4:30 pm	\$45	Adams	20
<b>SOCIOLOGY</b>				
S161 Principles of Sociology (3 cr.)				
Section 1	TuF 8-9:10 pm	\$45	Simon	21
Section 2	TuF 9:20-10:30 pm	\$45		21
Section 3	MTh 8-9:10 pm	\$45	Wever (John Adams)	214
Section 4	MTh 9:20-10:30 pm	\$45	Wever (John Adams)	214
Section 5	MTh 9-10:10 am	\$45	Hesslink	126
Section 6	MTh 1-2:10 pm	\$45		18
S163 Social Problems (3 cr.)				
Section 1	TuF 5:20-6:30 pm	\$45	Hesslink	118
Section 2	TuF 7-8:10 pm	\$45	Hesslink	118
S309 The Community (3 cr.)	MTh 1-2:10 pm	\$45	Hesslink	118
S325 Criminology (3 cr.)	W 2-4:30 pm	\$45	Risler, W.	17
<b>SPANISH</b>				
S101 Elementary Spanish I (5 cr.)				
Section 1	TuF 3-5 pm	\$75	Allen	114
Section 2	TuF 6-8 pm	\$75		9
Section 3	MTh 8-10 pm	\$75		11
Section 4	MTh 9-11 am	\$75	deLara	114
S201 Second-Year Spanish Composition and Conversation I (2 cr.)	TuF 7-7:50 pm	\$30	Allen	16
S211 Modern Spanish Prose I (3 cr.)	TuF 8-9:10 pm	\$45		16
S305 Masterpieces of Spanish Literature I (3 cr.)	MTh 8-9:10 pm	\$45	Allen	
<b>SPEECH AND THEATRE</b>				
S121 Public Speaking I (2 cr.)				
Section 1	W 9-10:50 am	\$30	Doyle	126
Section 2	W 11 am-12:50 pm	\$30	Doyle	126
Section 3	W 7-8:50 pm	\$30	Wenger	7
Section 4	M 5:00-6:50 pm	\$30	Brady	132
Section 5	Tu 7-8:50 pm	\$30		11
Section 6	Th 5-6:50 pm	\$30	Toth	132
Section 7	Th 7-8:50 pm	\$30	Toth	
Section 8	M 7-8:50 pm	\$30	Brady	
S123 Discussion and Debate (3 cr.)	W 5:20-7:50 pm	\$45		10
S131 Fundamentals of Theatre Practice I (3 cr.)	W 6:30-9:30 pm	\$45		Stage
S160 Speech Correction for Classroom Teaching (3 cr.)	Tu 7-9:30 pm	\$45	Knudson	126
S247 Introduction to History of the Theatre I (3 cr.)	MTh 2:20-3:30 pm	\$45	Green	Stage
S343 Oral Study of Literature (3 cr.)	MTh 7-8:10 pm	\$45	Green	Stage
<b>ZOOLOGY</b>				
Z103 Animal Biology (5 cr.)				
Section 1—Lectures	MTh 9-10:30 pm	\$85	Ross, R.	21
Laboratory A	MTh 7-8:30 pm		Ross, R.	136
Laboratory B	MTh 5:30-7 pm		Reisman	136
Section 2—Lectures	MTh 8-9:30 am	\$85	Thaeler	121
Laboratory A	MTh 9:30-11 am			136
Laboratory B	MTh 11 am-12:30 pm		Smith	136
Z215 Developmental Anatomy (5 cr.)				
Lectures	TuF 10:30 am-12 n	\$85	Thaeler	121
Laboratory	TuF 8-10:30 am		Reisman	136
<b>MECHANICAL DRAWING</b> (Purdue University Course)				
EG118 Engineering Graphics (3 cr.)	MF 6-8; W 5-8 pm	\$69	Wells, D.	115

#### ELKHART CREDIT CLASSES

<b>BUSINESS</b>				
A201 Introduction to Management Accounting I (3 cr.)	W 6-8:30 pm	\$45	Elkhart High	
<b>ENGLISH</b>				
W131 Elementary Composition I (2 cr.)	Tu 5:30-7:20 pm	\$30	Hartzler Elkhart High	
L101 Freshman Literature I (3 cr.)	Th 5-7:30 pm	\$45	Weir, R. Elkhart High	
<b>MUSIC</b>				
M 174 Appreciation of Music I (2 cr.)	M 5:30-7:20 pm	\$30	Krantz Elkhart High	

Course Number and Title	Day and Hour	Fee	Instructor	Rm.
<b>SOCIOLOGY</b>				
S161 Principles of Sociology (3 cr.)	Th 7:30-10 pm	\$45	D. Risler Elkhart High	
<b>SPEECH AND THEATRE</b>				
S121 Public Speaking I (2 cr.)	F 5:30-7:20 pm	\$30	Elkhart High	
<b>LAPORTE CREDIT CLASSES</b>				
<b>BUSINESS</b>				
A201 Introduction to Management Accounting I (3 cr.)	M 7-9:30 pm	\$45	Hinton LaPorte High	

## INDIANA UNIVERSITY SOUTH BEND CAMPUS SPECIAL PROGRAMS Include . . .

**COLLEGE PREPARATORY PROGRAM** To assist prospective college students to overcome handicaps which disqualify them for immediate admission to college or make initial exposure to college a particularly difficult experience. Classes meet two evenings per week for the semester.

**CAREER DEVELOPMENT PROGRAMS** Two-year programs to help improve knowledge and skills of persons aspiring to business and semi-professional careers or advancing their present vocational positions. Classes meet two evenings per week per semester.

**SEQUENCE PROGRAMS** For persons interested in developing specialized skills in business and industry.

**GENERAL STUDIES PROGRAM** A wide variety of programs in the areas of business, applied arts, science, languages, English, mathematics, etc., offers the adult education student an opportunity to continue to learn and improve general knowledge and capacities.

**SERIES: CONCERTS, LECTURES, FILMS** Exciting cultural offerings are brought to our community at the lowest possible cost. Several of these programs are announced in another section of this Bulletin.

**FURTHER INFORMATION ON ALL SPECIAL PROGRAMS IS AVAILABLE FROM THE OFFICE OF THE ADMINISTRATOR OF SPECIAL PROGRAMS, SOUTH BEND-MISHAWAKA CAMPUS.**

#### Please Note the Following Information Regarding Special Programs

- Full payment of fees must accompany enrollments.
- Unless otherwise indicated, all noncredit courses meet for 16 sessions.
- Since classes are limited in size, early enrollment is recommended. Enrollment may be made at any time by mail (use form below or facsimile) or at the General Office window at the South Bend Campus. During enrollment week, noncredit enrollments will be accepted at the Auditorium Ticket Office.
- Letters and certificates of completion of courses and programs may be obtained upon request.
- Provisions will be made to allow time, where needed, for students to go from the Campus Building to classes in John Adams High School and vice versa.
- Rules and regulations governing noncredit students are the same as those for credit students.

## PROGRAMS FOR COLLEGE PREPARATION AND CAREER DEVELOPMENT

(Continuing education programs, coordinated into schedules to meet individual needs. See below for meeting times, etc.)

#### COLLEGE PREPARATORY PROGRAM

English I: Fundamentals of English; English II: Composition Clinic; Mathematics I: General Mathematics; Mathematics II: Elementary Algebra Review; Speed Reading I; English IV: Vocabulary Improvement; Basic Biology.

#### CAREER DEVELOPMENT PROGRAMS

**Career Development Program I: Introductory Business Management.** Practical Business Economics; Applied Business Management II; Shorthand Skills Laboratory; English IV: Vocabulary Improvement; Mathematics I: General Mathematics; Mathematics II: Elementary Algebra Review.

**Career Development Program II: Advanced Business Management.** Practical Business Economics; Applied Business Management II; Advertising and Promotion; Business Writing.

**Career Development Program III: Basic Secretarial Skills.** Shorthand Skills Laboratory; Business Writing; Mathematics I: General Mathematics; Mathematics II: Elementary Algebra Review; Secretarial Accounting and Business Law; Office Practices and Procedures.

**Career Development Program IV: Advanced Secretarial Training.** Secretarial Accounting and Business Law; Business Writing, English IV: Vocabulary Improvement; Office Practices and Procedures.

Nonprofit Organization  
U. S. POSTAGE  
**PAID**  
SOUTH BEND, INDIANA  
PERMIT NO. 540

### SEQUENCE PROGRAMS

- Business Systems and Data Processing**  
Data Processing II (M., 8-10 p.m., Room 117, Souders \$25)
- General Business Management**  
Practical Business Economics (Tu., 6-8 p.m., John Adams 214, \$25)\*  
Applied Business Management II (Tu., 8-10 p.m., Room 15, Deputy, \$25)
- General Insurance**  
Fire and Marine Insurance (M., 5:30-7:30 p.m., Room 17, Collins, \$30)  
Insurance: Certified Life Underwriter (CLU)  
Part IV (Tu., 1:30-3:30 p.m., Room 21, Sim, 32 meetings, \$72)  
Insurance: Chartered Property and Casualty Underwriter (CPCU)  
Part I (M., 5-7 p.m., Room 11, Viger, 32 meetings, \$72)
- Marketing**  
Advertising and Promotion (W., 8-10 p.m., Room 21, Linder, \$25)
- Medical Assistants Training Program**  
Office Practices and Procedures (M., 8-10 p.m., John Adams Room 223, Stine, \$25)  
Secretarial Accounting and Business Law (W., 8-10 p.m., Room 121, Jenkins, \$25)
- Production and Inventory Control**  
Production Planning and Scheduling (M., 6-8 p.m., John Adams 213, Durben, 8 meetings, \$20)  
\*This course may be taken as a part of the Marketing, Business Systems and Data Processing, and Production and Inventory Control sequence programs .
- Real Estate**  
Real Estate I: Principles (W., 8-10:30 p.m., Room 15, Bullard, \$45)  
Real Estate II: Law (M., 7-9:30 p.m., John Adams 217, Patton, \$45)  
Real Estate V: Sales and Brokerage (Th., 7-9 p.m., John Adams 219, Bergan, 10 meetings, \$25)
- Secretarial Training**  
Office Practices and Procedures (M., 8-10 p.m., John Adams 223, Stine, \$25)  
Secretarial Accounting and Business Law (W., 8-10 p.m., Room 121, Jenkins, \$25)

### GENERAL STUDIES PROGRAM

- Applied Arts**  
Applied Photography: How to Control Light (Th., 8-10 p.m., DeGroff Studio, DeGroff, 7 meetings, \$15)  
Introductory Ceramics (Th., 8-10 p.m., Room 131, Paradis, 12 meetings, \$15 plus \$5 lab fee)  
Interior Design and Decoration (Sec. 1, F., 7:30-9 p.m., Room 126, Breckenridge, 10 meetings, \$10)  
Interior Design and Decoration (Sec. 2, F., 1:30-3 p.m. Room 126, Breckenridge, 5 meetings, \$5)  
Studio Workshop in Freehand and Life Drawing (Tu., 7-10 p.m., Room 131, Thomas, \$20)  
Studio Workshop in Oil Painting (M., 7-10 p.m., Room B03, Jankowski, \$20)
- Business Courses\***  
Business Writing (W., 6:30-8 p.m., Room 21, Armstrong, 8 meetings, \$15)  
C.P.A. Review Problems (W., 7:30-10 p.m., Room 114, Robinson, \$45)  
Purchasing I (Th., 6-8 p.m., John Adams 214, H. J. Baker, \$25)  
Shorthand Laboratory (M., 6:30-8 p.m., John Adams 220, Adams, \$20)  
\*See also Sequence Programs listing.
- English and Literature**  
English I: Fundamentals of English (Tu., 6:30-8 p.m., John Adams 207, Madden, \$20)  
English II: Composition Clinic (Tu., 8-9:30 p.m., John Adams 207, Madden, \$20)  
English IV: Vocabulary Improvement (M., 6:30-8 p.m., John Adams 222, Bohan, \$20)

Classes begin September 17

1964-1965

Schedule of Fall Classes

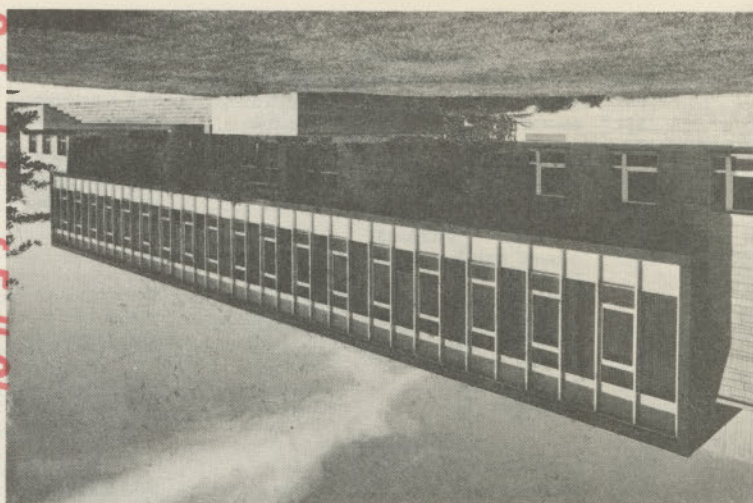

INDIANA UNIVERSITY  
SOUTH BEND CAMPUS  
Northside Boulevard at Greenlawn  
Telephone 282-2341

- Speech (W., 7-8:30 p.m., Room 132, Fortin, \$20)  
Speed Reading I (Sec. 1, Tu., 6:30-8 p.m., Room 115, Rose, 12 meetings, \$20)  
Speed Reading I (Sec. 2, Th., 6:30-8 p.m., Room 115, Schurr, 12 meetings, \$20)  
Speed Reading II (Sec. 3, Tu., 8-9:30 p.m., Room 115, Rose, 12 meetings, \$20)

#### Languages

- French—Easy Conversation and Reading I (Th., 7-9 p.m., John Adams, Smilyanitch, \$20)  
French—Intermediate I (M., 7-9 p.m., John Adams, Smilyanitch, \$20)  
German—Easy Conversation and Reading I (Tu., 6-8 p.m., John Adams, 215, Barrett, \$20)  
Russian—Easy Conversation and Reading I (W., 7-9 p.m., Room 117, Hoffman, \$20)  
Spanish—Easy Conversation and Reading I (M., 6-8 p.m., Room 117, Zeiger, \$20)  
Spanish—Intermediate I (Th., 6-8 p.m., Room 117, Zeiger, \$20)  
Spanish—Advanced I (Tu., 9-11 a.m., Room 117, Zeiger, \$20)  
Spanish—Advanced III (Th., 8-10 p.m., Room 117, Zeiger, \$20)

#### Mathematics

- Mathematics I: General Mathematics (M., 8-9:30 p.m., John Adams 219, Hudson, \$20)  
Mathematics II: Elementary Algebra Review (M., 6:30-8 p.m., John Adams 219, Hudson, \$20)

#### Psychology

- Understanding Ourselves (W., 7:30-9 p.m., Room 120, Bravin, \$8)

#### Science

- Basic Biology (W., 8-10 p.m. Room 136, Shanley, \$30 plus \$10 lab fee)

### SOUTH BEND CAMPUS THEATRE

The theatre program at the South Bend Campus, under the direction of Joseph G. Green, invites the participation of all students — credit and non-credit — in its third season. The program is devoted to the presentation of works representative of all major areas of dramatic literature. Plays in our first two seasons have ranged from a Moliere comedy, *The Doctor in Spite of Himself*, to a bill of one act plays from the Theatre of the Absurd. A contemporary interpretation of the classical Antigone legend and Tennessee Williams' modern tragedy, *The Glass Menagerie* completed our repertoire.

This season will see the first South Bend Campus Theatre production of a musical-comedy, a distinctly American dramatic form. For this enterprise, we welcome the cooperation and support of all interested students. The musical, to be presented in mid-November, will be the popular Broadway hit, *Guys and Dolls*, and musicians, singers, and dancers as well as actors are encouraged to come to auditions.

The second major production of the 1964-65 season will be selected from the classical repertoire. Being carefully considered are Euripedes' *Medea* and Racine's *Phaedra*.

In addition to our local productions, we will present two shows from the Bloomington campus. For these traveling plays, we invite the participation of South Bend Campus people interested in technical theatre and promotion.

Finally, a play for children will make an appearance in our Auditorium. It will be either locally produced or come from the Bloomington campus. In either event, it should prove to be an exciting experience.

#### 1964-65 SEASON

- |                |   |
|----------------|---|
| November 19-22 | <b>Guys and Dolls</b><br>(auditions: September 17, 18, 20)  |
| December 5-6   | <b>The Firebugs</b> by the contemporary Swiss playwright, Max Frisch; a sardonic comedy about complacency. A Bloomington Campus Theatre production. |
| February 27-28 | <b>The Queen and the Rebels</b> by Ugo Betti, a modern Italian author. A Bloomington Campus Theatre production.                                     |
| March 24-28    | South Bend Campus Theatre production to be selected from the classical repertoire.  |
| May 1-2        | A play for children.  |

Tickets for all plays will be available one week prior to opening at the South Bend Campus Auditorium Box Office. Student I.D. cards will entitle the bearer to one ticket for each production (except the play for children) at a substantial discount rate.