

BETHEL COLLEGE
INDIANA UNIVERSITY AT
SOUTH BEND
and the
SYMPHONIC CHOIR

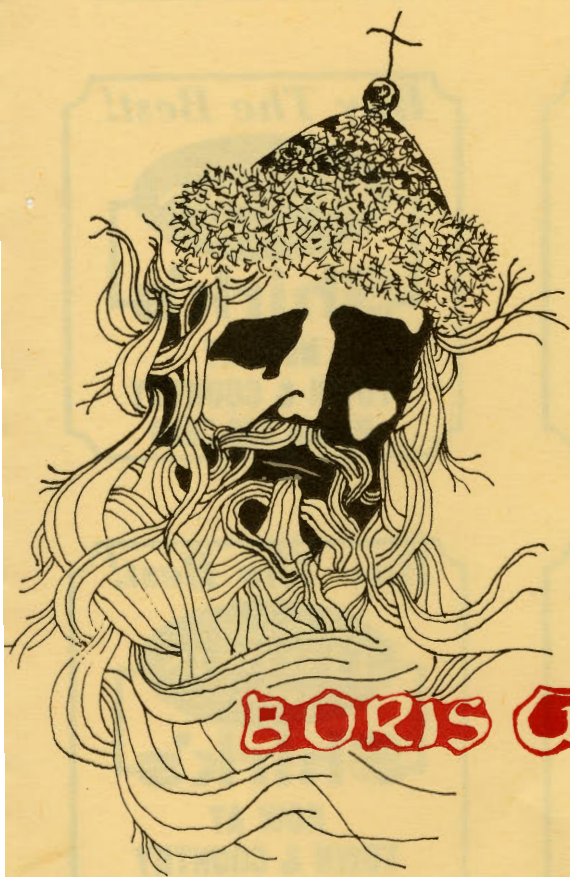

MUSSORGSKY'S

BORIS GODUNOV

IUSB CAMPUS AUDITORIUM
April 27, 29 May 2, 4, 6

Beautiful Music

Buy The Best!

PIANOS

BALDWIN

ORGANS

Shirk's

NOW AT
TOWN & COUNTRY
Phone 255-7889

Buy The Best!

PIANOS

BALDWIN

ORGANS

Shirk's

NOW AT
TOWN & COUNTRY
Phone 255-7889

Buy The Best!

PIANOS

BALDWIN

ORGANS

Shirk's

NOW AT
TOWN & COUNTRY
Phone 255-7889

Buy The Best!

PIANOS

BALDWIN

ORGANS

Shirk's

NOW AT
TOWN & COUNTRY
Phone 255-7889

Buy The Best!

PIANOS

BALDWIN

ORGANS

Shirk's

NOW AT
TOWN & COUNTRY
Phone 255-7889

Buy The Best!

PIANOS

BALDWIN

ORGANS

Shirk's

NOW AT
TOWN & COUNTRY
Phone 255-7889

Beautiful Music

BORIS GODUNOV

SATURDAY, APRIL 29, 1978

BORIS GODUNOV

THURSDAY, APRIL 27, 1978

THE TSAR D. RALPH APPELMAN
XENIA (TSAREVNA) CYNDI AMEN
FEODOR (TSAREVICH) JEANNETTE BECKER
NURSE MARY MILLS
SHCHELKALOW WILLIE COATES
CONSTABLE ELDON FRETZ
PEASANTS MICHAEL MOEDER, TIM SNYDER
PEASANT WOMEN RACHEL LORBER, MARY MILLS
PRINCE SHUISKY ROBERT DURE
THE PATRIARCH STEPHEN HUMNICKY
PIMEN ELLIOTT NORDGREN
DMITRI/GRIGORI FRANKLIN LUSK
INN HOSTESS JOYCE LAWSON
VAARLAM JAMES LAWSON
MISSAIL DENNIS HOIST
BORDER GUARD ALAN EGGLESTON
MARINA KAY MONTGOMERY
RANGONI DENNIS DOVERSPIKE
SIMPLETON PATRICK MALONEY
BOYAR GUARD LARRY DODD
KRUSHCHOV DENNIS KYLE
LAVITSKY ELDON FRETZ
CHERNIKOVSKY MICHAEL MOEDER

CONDUCTOR MICHAEL J. ESSELSTROM
STAGE DIRECTOR HERBERT KELLNER
DESIGNER THOMAS C. MILLER
TECHNICAL DIRECTOR
AND LIGHTING DESIGNER DAVID DAVENPORT
VOCAL DIRECTOR BERNADINE R. OLIPHANT

THE TSAR D. RALPH APPELMAN
XENIA (TSAREVNA) WENDY SALTZGABER WEBER
FEODOR (TSAREVICH) JEANNETTE BECKER
NURSE MARY MILLS
SHCHELKALOW WILLIE COATES
CONSTABLE PAUL JONES
PEASANTS MICHAEL MOEDER, TIM SNYDER
PEASANT WOMEN RACHEL LORBER, MARY MILLS
PRINCE SHUISKY ROBERT DURE
PATRIARCH DR. ALBERT BEUTLER
PIMEN ELLIOTT NORDGREN
DMITRI/GRIGORI FRANKLIN LUSK
INN HOSTESS GWEN SHERMAN
VAARLAM JAMES LAWSON
MISSAIL MICHAEL SNYDER
BORDER GUARD ELDON FRETZ
MARINA KAY MONTGOMERY
RANGONI DENNIS DOVERSPIKE
SIMPLETON PATRICK MALONEY
BOYAR GUARD LARRY DODD
KRUSHCHOV HERMAN HOFFMANN
LAVITSKY ALAN EGGLESTON
CHERNIKOVSKY PAUL JONES

COSTUMES SUPPLIED BY MALABAR LIMITED, TORONTO.

COSTUMES SUPPLIED BY MALABAR LIMITED, TORONTO.

BORIS GODUNOV

TUESDAY, MAY 2, 1978

CONDUCTOR MICHAEL J. ESSELSTROM
 STAGE DIRECTOR HERBERT KELLNER
 DESIGNER THOMAS C. MILLER
 TECHNICAL DIRECTOR
 AND LIGHTING DESIGNER DAVID DAVENPORT
 VOCAL DIRECTOR BERNADINE R. OLIPHINT

THE TSAR D. RALPH APPELMAN
 XENIA (TSAREVNA) WENDY SALTZGABER WEBER
 FEODOR (TSAREVICH) JEANNETTE BECKER
 NURSE MARY MILLS
 SCHELKALOW WILLIE COATES
 CONSTABLE PAUL JONES
 PEASANTS MICHAEL MOEDER, TIM SNYDER
 PEASANT WOMEN RACHEL LORBER, MARY MILLS
 PRINCE SHUISKY ROBERT DURE
 PATRIARCH ROBERT W. DEMAREE, JR.
 PIMEN ELLIOTT NORDGREN
 DMITRI/GRIGORI FRANKLIN LUSK
 INN HOSTESS GWEN SHERMAN
 VAARLAM JAMES LAWSON
 MISSAIL MICHAEL SNYDER
 BORDER GUARD ELDON FRETZ
 MARINA KAY MONTGOMERY
 RANGONI DENNIS DOVERSPIKE
 SIMPLETON PATRICK MALONEY
 BOYAR GUARD LARRY DODD
 KRUSHCHOV DENNIS KYLE
 LAVITSKY ELDON FRETZ
 CHERNIKOVSKY MICHAEL MOEDER

COSTUMES SUPPLIED BY MALABAR LIMITED, TORONTO.

BORIS GODUNOV

Thursday, May 4, 1978

Conductor Bruce R. Hemingway
 Stage Director Herbert Kellner
 Designer Thomas C. Miller
 Technical Director
 and Lighting Director David Davenport
 Vocal Director Bernadine R. Oliphint

The Tsar D. Ralph Appelman
 Xenia Cyndi Amen
 Feodor Jeannette Becker
 Nurse Marilyn Moe
 Schelkalow Larry Stucker
 Constable Paul Jones
 Peasants Michael Moeder, Tim Snyder
 Peasant Women Rachel Lorber, Mary Mills
 Prince Shuisky David Aiken
 Patriarch Otis Romine
 Pimen Willie Coates
 Dmitri/Grigori Robert Dure
 Inn Hostess Joyce Lawson
 Vaarlam Roland Bowen
 Missail Dennis Hoist
 Border Guard Eldon Fretz
 Marina Kay Montgomery
 Rangoni Carlton Higginbotham
 Simpleton Tim Snyder
 Boyar Guard David Litchfield
 Krushchov Herman Hoffmann
 Lavitsky Alan Eggleston
 Chernikovsky Paul Jones

Costumes supplied by Malabar Limited, Toronto.

BORIS GODUNOV

SATURDAY, MAY 6, 1978

CONDUCTOR MICHAEL J. ESSELSTROM
STAGE DIRECTOR HERBERT KELLNER
DESIGNER THOMAS C. MILLER
TECHNICAL DIRECTOR
AND LIGHTING DESIGNER DAVID DAVENPORT
VOCAL DIRECTOR BERNADINE R. CLIPHINT

THE TSAR D. RALPH APPELMAN
XENIA (TSAREVNA) WENDY SALTZGABER WEBER
FEODOR (TSAREVICH) JEAN SNYDER
NURSE MARY MILLS
SHCHELKALOW LARRY STUCKER
CONSTABLE ELDON FRETZ
PEASANTS MICHAEL MOEDER, TIM SNYDER
PEASANT WOMEN RACHEL LORBER, MARY MILLS
PRINCE SHUISKY DAVID AIKEN
PIMEN WILLIE COATES
DMITRI/GRIGORI ROBERT DURE
PATRIARCH OTIS S. ROMINE
INN HOSTESS GWEN SHERMAN
VAARLAM JAMES LAWSON
MISSAIL DENNIS HOIST
BORDER GUARD ALAN EGGLESTON
MARINA KAY MONTGOMERY
RANGONI DENNIS DOVERSPIKE
SIMPLETON PATRICK MALONEY
BOYAR GUARD LARRY DODD
KRUSHCHOV DENNIS KYLE
LAVITSKY ELDON FRETZ
CHERNIKOVSKY MICHAEL MOEDER

COSTUMES SUPPLIED BY MALABAR LIMITED, TORONTO.

Music by
MODEST MUSSORGSKY

In the version by
N. Rimsky-Korsakoff

Based on the tragedy by
Pushkin

CAST OF CHARACTERS

Boris Godunov D. Ralph Appelman
Feodor (Tsarevich) Jeannette Becker, Jean Snyder
Xenia (Tsarevna) Cindy Amen, Trudy Heller, Wendy Saltzgaber Weber
Nurse Mary Mills, Marilyn Moe
Peasants Dennis Hoist, Michael Moeder, Tim Snyder
Peasant Women Rachel Lorber, Mary Mills, Gwen Sherman
Shchelkalow Willie Coates, Larry Stucker
Constable Eldon Fretz, Paul Jones
Prince Shuisky Robert Dure
Pimen Willie Coates, Elliott Nordgren
Dmitri/Grigori Robert Dure, Franklin Lusk
Inn Hostess Joyce Lawson, Gwen Sherman
Varlaam Roland Bowen, James Lawson
Missail Dennis Hoist, Michael Snyder
Border Guard Alan Eggleston, Eldon Fretz
Princess Marina Kay Montgomery
Rangoni Dennis Doverspike, Carlton Higginbotham
Simpleton Patrick Maloney, Tim Snyder
Boyar Guard Larry Dodd, David Litchfield
Krushchov Herman Hoffmann, Dennis Kyle
Lavitsky Alan Eggleston, Eldon Fretz
Chernikovsky Paul Jones, Michael Moeder

Boyars, Children of Boyars, Guards, Captains, Magnates, Priests, Polish Nobles
and Ladies, Peasants, Pilgrims, People, Soldiers, Monks

PLACE: RUSSIA

TIME: 1598-1605

- ACT I, SCENE I The Courtyard of the Monastery of Novodievich
- ACT I, SCENE II In the Kremlin, Coronation Scene
- ACT I, SCENE III The Cell of Pimen
- ACT I, SCENE IV At an Inn on the Lithuanian Border

INTERMISSION

- ACT II, SCENE I The Tsar's Apartment
- ACT II, SCENE II In the Apartment of Marina
- ACT II, SCENE III Night, in the Garden

INTERMISSION

- ACT III, SCENE I In the Forest Near Kromy
- ACT III, SCENE II The Council Chamber in the Kremlin

All Our Dinners Include a River's Course.

At the Landing, you'll get our famous salad with your entree. You'll get warm baked bread. You'll get excellent service and entertainment. And you'll also get a rich, inviting atmosphere...

as the St. Joe River drifts by your window. Your meal includes a view of nature as it tumbles through all the seasons and pours over the river. At the Landing, we serve great food, riverside. All as a matter of course.

Holly's Landing
1717 Lincolnway East, South Bend



SYNOPSIS

Outside the Kremlin, nobles, pilgrims, and peasants (the latter under duress) seek to persuade the powerful Boris Godunov to assume the Russian throne left vacant by the death of Tsar Ivan and the murder of the child Dmitri, the heir apparent. Yielding at last to these pleas, Boris consents to be crowned. During the coronation spectacle, he prays for the blessing of God.

In his monastic cell, the aged Pimen nears the completion of his History of Russia, and incorporates into it his belief that Boris is responsible for the death of the child Dmitri. As his brother monks sing outside, Grigori -- being groomed as successor to the scholarly Pimen -- is moved to action by the old man's story. Stealthily departing from the monastery, Grigori -- pursued by Boris's police -- approaches the Russian frontier, traveling in the company of two drunken, brawling clerics, Vaarlam and Missail. The police follow, bearing a letter of instructions which almost no one present can read; after some confusion, Grigori (who attempts at first to divert suspicion toward Vaarlam) escapes.

Boris interrupts a bittersweet family gathering in the royal apartments: Xenia, his daughter, whose bridegroom-to-be has died unexpectedly, is being cheered by his son and the family nurse. Reflecting on the conflicts between his power and luck, Boris laments his feelings of guilt. Shuiskey, a scheming boyar (a powerful noble), reports of espionage and of a pretender who is said to be the grown Dmitri, and who is gathering troops in the West. Sending Shuiskey from his chambers, Boris has a vision of the murdered child, who seems to approach him from the chiming clock nearby. The Tsar prays for forgiveness.

In the neighboring Poland, the Princess Marina dreams of grander days. Rangoni, a Jesuit who seeks to convert Orthodox Russia to Roman Catholicism, persuades her to be responsive -- even seductive -- toward Grigori, who now claims to be, himself, the murdered Dmitri. Rangoni's hopes are finally satisfied, and Marina -- who fancies herself a beautiful Tsarina -- provides troops and funds for "Dmitri's" invasion of his homeland.

(Continued)

When you think of TRAVEL, think of



226 SOUTH MAIN · SOUTH BEND · 234-5006

BRANCH OFFICES:

208 S. Main Elkhart 294-3651	214 S. Main Goshen 534-1481	801 Indiana Laporte 362-8502	601 E. Lincolnway Valparaiso 464-4944	117 West 8th Auburn 925-0711
------------------------------------	-----------------------------------	------------------------------------	---	------------------------------------

(SYNOPSIS Continued)

In Russia itself the people, angered by the increasing rigidity of the rule of Boris, grow rebellious. Local boyars are persecuted, and chaos reigns until the arrival of the pretender Dmitri, who leads the peasants to sack and burn Moscow. In the Kremlin, in the chamber of the council (the Duma), Boris -- appearing distracted in front of the boyars -- hears from Pimen's lips the story of a miraculous cure effected at the tomb of the murdered child. He suffers an attack, and -- dying -- calls his son Feodor, the Tsarevich, to his side for a final blessing.

Learn to Super Sew at Stretch & Sew[®]

711 W. McKINLEY AVE., MISHAWAKA, IN.

Call 256-0268

LEE R. LaDOW

MUZAK[®]

Music Engineering Inc.
1201 South Twyckenham Drive,
South Bend, Indiana 46615
Tel. 219 - 287-7080



MAIN OFFICE
ON RIVER BEND PLAZA AT JEFFERSON
DOWNTOWN SOUTH BEND
AIRPORT
MICHIANA REGIONAL AIRPORT.
22965 U.S. 20 WEST
CLEVELAND ROAD: STATE ROAD 23
AT CLEVELAND ROAD
GEORGETOWN:
52303 EMMONS ROAD
LINCOLNWAY:
2806 LINCOLNWAY WEST
MIAMI 2105 MIAMI STREET
PARK JEFFERSON: 240 RUE DE VILLE
PENN-HARRIS OFFICE:
12492 MCKINLEY HIGHWAY,
MISHAWAKA
RIVER GLEN:
COLUMBIA & MONROE
ROSELAND: U.S. 31 NORTH
AT DARDEN ROAD
SCOTTSDALE: 4617 MIAMI ROAD
TOWN & COUNTRY:
3617 E. MCKINLEY AVE.
WESTERN AVE. BRANCH:
4854 WESTERN AVE.

ST. JOSEPH BANK SOUTH BEND

24-Hour Teller Banking at our Airport, Miami, Town & Country, Roseland and Scottsdale Offices.

MEMBER FDIC

THE ENVIRONMENT OF THE OPERA

There is very little in the study of history as complicated and interesting as the history of Russia during the Middle ages. With a large land mass and so many completely different socio-economic groups within, Russia was always a breeding ground for war and revolution. Perhaps the most notable period is known as "The Time of Troubles", ruled by that legendary ruler Ivan the Terrible.

In 1547 Ivan the Fourth was crowned Tsar of all the Russias. He was seventeen years old and the first man to bring all the territories of Russia under one rule. His reign lasted half a century and was riddled with war and murder. Although he was an intellectually gifted ruler of broad vision, Ivan the Terrible was at the same time impetuous, cruel and neurotic. Attracted by the dramatic and theatrical effect of political conflict, he took every opportunity, whether coronation or execution, to stage a pageant.

In 1550 he created a new institution in Russian government called the Zemsky Sober, and with the sanctions of this body he changed the whole face of local government. Instead of officials being appointed by the Tsar they were now locally elected. Eventually, feeling the Zemsky Sober was taking too much power from him, Tsar Ivan the Fourth formed the Oprichnina, organized along monastic lines (as described by Pimen in the Cell Scene of Boris). Its members wore black and were called brethren; however, the society alternated intense prayer with wild orgies. The group, increasing in strength, gave Ivan the power to start a war of terror which was to last seven years. Many Boyars were executed as traitors, and whole cities were totally sacked. In 1572 the corps was disbanded. Ivan by that time had become aware that its terror was endangering the whole Muscovite state.

In 1584 Ivan the Terrible died, succeeded by his son Feodor, a feeble-minded weakling whose sole passion was the ringing of church bells. Tsar Feodor's wife Irina came from a wealthy and powerful family. She had a brother who rapidly established himself as the power behind the weak Tsar's throne. This brother was Boris Fyodorovich Godunov.

The Boyar class, shattered under Ivan's rule, now rallied to defend its privileges. Once Boris asserted himself as the real power behind the throne, his Boyar opponents started to disappear. In 1587, for instance, after a Moscow popular uprising, a little known Boyar,

Hedman Music

...home of fine keyboard instruments

- * THOMAS ORGANS and PIANOS
- * KOHLER & CAMPBELL PIANOS
- * RODGERS ORGANS



Three complete music centers

• 1801 S. Michigan
South Bend
287-0810

• Pierre Moran Mall
Elkhart
674-5356

• Maplewood Plaza
Hwy. 37 N. Ft. Wayne
485-6071



PROFESSIONAL EXPERT INSTRUCTION IN ALL TYPES OF DANCE

Go Ann Brines

SCHOOL of the DANCE

232-5222

JOIN OUR ALL NEW
DISCO CLASSES

Belly Dancing by ZABRENA
Performances Available

509 S. EDDY STREET
Across from School Field

Prince Vasieli Shuisky, was exiled from the capital. (Little did anyone know that nineteen years later Shuisky would become Tsar.)

In 1598 Tsar Fyodor died leaving no heirs. Ivan the Fourth had another son, Dimitri, by his seventh wife, but due to the fact that the Russian church only recognized the first three wives, he was not considered legitimate at court. In 1591 young Dimitri was found dead with his throat cut. After a violent uprising in the village, a government commission of inquiry was sent from Moscow, conveniently headed by the Boyar Shuisky. The commission reported that Dimitri, who was an epileptic, killed himself accidentally in a fit while playing with a knife. Having effectively eliminated Dimitri from the throne, Boris was ready to become Tsar in 1598.

The Zemsky Sober was convened to elect a new Tsar immediately after Tsar Fyodor's death. Boris, after several Boyar rivals had been tortured and assassinated, became Tsar. He was a ruler with good intentions. He understood the superiority of Western education, and was the first to send Russian youths abroad for training. Fate, however, was against him. His people suffered famine, his daughter's bridegroom fell ill and died, and none of the young Russians sent abroad ever returned. Beginning in 1601 the crops failed three years in succession, and the subsequent great famine brought profiteering and confusion. Using this discontent the Boyars grew more insistent on their privileges. They circulated rumors accusing Boris of poisoning both Tsars Ivan and Fyodor and hinted that the official report of Dimitri's death had been falsified. While there is little concrete evidence, it seems likely that the Boyars found a suitable boy and secretly trained him to assume the role of Dimitri. After Dimitri's appearance on the Western frontier the government announced that he was Gregory Otrepiev, a Moscow monk who had formerly been a Romanov serf.

In 1603 this pretender raised his standard at the Polish court of Lord George Minieszek in Sanbor, Galicia. King Sigismund the Third of Poland and the Jesuits decided to make the pretender a pretext for intervening in Russian affairs. The Jesuits would attempt to convert the Russian people to Roman Catholicism while the politicians would end their hundred-year-old feuds by taking over the political life of Russia. To get Dimitri to agree to this he was promised the hand of Marina Minieszek, his host's beautiful daughter, in marriage. The autumn of 1604 saw Dimitri lead his motley troop of Poles and Ukrainians to Russia. He was at first defeated but finally contrived to seize the forest of Kromy.

It was not until after the death of Boris in April of 1605 that Dimitri's fifth column was able to seize power from Feodor, Boris' son. Feodor was assassinated and Dimitri took the throne, a circumstance which the Boyars had never intended. The Poles' arrogant behavior made it easy for the Boyars to incite the populace against him, and in 1606 Dimitri was assassinated and Marina, his wife of nine days, sent packing back to Poland. Thirteen months after the death of Boris, that little known Boyar Shuisky was elected Tsar of all the Russias.

Shuisky did away with the pretender Dimitri, but he only ruled for eight years, being assassinated by a second false Dimitri. A Tartar revolt and a second Polish invasion were yet to come before Michael Romanov ascended the throne in 1613 and stabilized the monarchy. Perhaps the old axiom, "Life is more dramatic than a good play", is very true.

Herbert Kellner
March 25, 1978

2224 MISHAWAKA AVE. PHONE
SOUTH BEND, IND. 46615 289-3163

BON BON ANTIQUES

BUY • SELL • APPRAISE

JEWELRY, FURNITURE,

GLASSWARE & CHINA

ANTIQUES OF YESTERDAY ARE
AT BON BON TODAY

BETTY CRILE, DECORATOR - APPRAISER



Pat's Colonial Pub

Restaurant & Lounge

901 W. 4th Street
Mishawaka
259-8282

Anastasio's

Elegant Dining • Continental Menu • Cocktails

Featuring Gourmet Tables
with all entrees

Serving Dinner — 5:30 - 10:00 P.M.

1600 S. MAIN ST., SOUTH BEND, IN 46613, PHONE (219) 234-3258

First Bank

With you...all the way

Another Service of FBT Bancorp, Inc.



CUSTOM DRAPERIES

Backed by 18 years experience...

Now open

for complete shop-at-home service.

IRONWOOD VILLAGE SOUTH
SOUTH BEND

234-3033

HOURS: M-F 10-6
Sat. 10-3

EVENINGS
BY APPOINTMENT

COPP'S MUSIC CENTER

THE HOME OF MUSICAL INSTRUMENTS SINCE 1908

WURLITZER • KAWAI

ORGANS & PIANOS

- SHEET MUSIC • INSTRUCTION BOOKS
- STRINGED INSTRUMENTS • INSTRUMENT REPAIR
- PARTS & ACCESSORIES • PIANO TUNING

233-1838

434 N MAIN
(Former License Bureau Location)

Quality Pianos by Kohler, Kimball, and Campbell



256-2505

COLLINS PIANO & ORGAN

305 E. MCKINLEY U.S. 20
MISHAWAKA
3 BLOCKS E. OF
TOWN & COUNTRY

OUR OTHER STORE
Downtown Bridgman, MI
Same Hours

SUNDAY 1-6 P.M.
MON.-THURS. 10 A.M.-8 P.M.
FRI. 10 A.M.-6 P.M.
CLOSED SATURDAY

Pleasure POOLS

A DIVISION OF PLEASURE INDUSTRIES

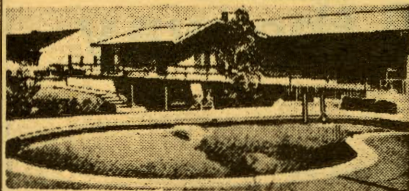

DO-IT-YOURSELF KITS

INSTALLATION

CHEMICALS • ACCESSORIES

Call 683-4749

1911 S. 11th (U.S. 31) NILES, MICH.

BOAR'S-HEAD



Prime Rib at its Finest. . .

After the show or anytime,
visit the BOAR'S HEAD
Restaurant where there's
fine food, hearty drinks,
and friendly people. . .

52885 U.S. 31 North
South Bend
Phone: 272-5478

Have an Idea to Communicate?

Our equipment can
type
revise,
play out,
print,
copy,
fold,
cut,
stitch,
or bind it.

If you want to send this idea to a
computer or another place right over
your own telephone . . . maybe send
it via TWX, Telex, or Mailgram, we
can do that, too.



1643 N. Commerce Drive

South Bend 282-1246
Elkhart 674-8642
Michigan 473-2002
(Benton Harbor-St. Joe)

PRODUCTION STAFF

For Bethel College:

Albert J. Beutler, President

Wayne Gerber, Dean

Co-Producer Elliott Nordgren
Rehearsal Accompanists Denise Pannabecker, Mike Singbusch
Promotion Dennis Doverspike
Chorusmaster, Bethel College Choir Elliott Nordgren

For Indiana University at South Bend:

Lester M. Wolfson, Chancellor

Gerald E. Harriman, Dean of Faculties

General Manager and Co-Producer Robert W. Demaree, Jr.
Conductor Michael J. Esselstrom
Technical Director and Lighting Designer David Davenport
Stage Director Herbert Kellner
Designer Thomas C. Miller
Vocal Director Bernadine R. Oliphint
Assistant to Producers B. J. Armbruster
University Relations Walton R. Collins
News Bureau Ron Reinoehl
Costumer and Make-Up Supervisor Jeanne M. Dams
Wardrobe Mistress Gail Schott
Production Stage Manager Nancy Royce

TRY OUR NEW DINNER MENU 5,280 DELICIOUS DECISIONS!

Azari's BIG BOY FAMILY RESTAURANTS 4 LOCATIONS TO SERVE YOU

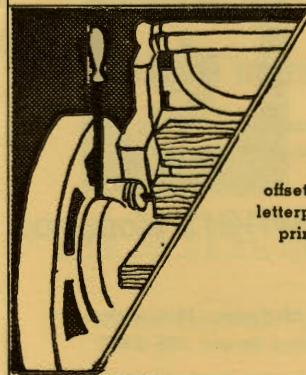

offset and
letterpress
printing

A-1 Printers INC.

ASK FOR "A-1" QUOTES!

211 West Monroe Street
South Bend, Indiana
Phone 287-6563

House Manager B. J. Armbruster
 Assistant: Gerry Gherardi
 Box Office Jeanne M. Dams
 Assistant: Miriam Brown
 Photographer Gary Mills
 Assistant to Conductor Bruce R. Hemingway
 Coaches Charlotte Krouse, Luke Lovell, Jeannette McCoige
 Virginia Morrow, Celia Weiss
 Coaching Co-ordinator Christine L. Douberteen
 Chorusmaster, Symphonic Choir Robert W. Demaree, Jr.
 Assistant Chorusmaster Bruce R. Hemingway
 Rehearsal Accompanists Christine L. Douberteen, Luke Lovell, Jeannette McCoige
 Properties Linda Hrutkay
 Program Design and Advertising...Michael Kelly, Thomas C. Miller, and Larry Stucker

PROMOTION AND PUBLICITY STAFF

Coordinator B. J. Armbruster
 University Relations Walton R. Collins
 Promotion Larry Stucker
 Special Assistants Dennis Doverspike, Kenneth Geoffroy, Irene Siberell
 Jessica Gaus, Eleanore Gray, Wertie Johnson, Lisa Sowers, Helen Wituski,
 Janet Kagarise, Helen Lewis, Louise McGlinn, Maryanne O'Neill, C.S.C., Betty Parsons,
 Rebecca Smith, Bonnie Cabana, Mary Ann Couture, Jo Coy, Anne Young DeCoudres,
 Mary Kind, Carol Loeffler, Margaret Montgomery, Helen Obenchain, Aphrodite
 Pappas, Maxine Sampson, Robert Barkes, Robert Fox, John Miller, Robert Ray,
 John Hamilton, Francis E. Hoffer, Jr., Bertil Peterson, James R. Urban, Harold Burton

TECHNICAL STAFF

Technical Director David Davenport
 Stage Manager Nancy Shelley Royce
 Assistant Stage Manager Jane Thorson
 Stage Left Manager Diana Leslie
 Head Flyman Tom Whipkey
 Lighting David Davenport
 Props Chief Linda Hrutkay
 Glenn Hunt, John Lavrakas, Adah Lynn, Kenneth M. Sayre, David Litchfield
 Stage Crew Darrel Tidaback, David Kwiecinski
 Gary Laughrey, Greg Shearer, Les Tomlinson
 Stage Assistants Guy Fulton, Terry Gierzynski, Kevin Krouse, Stephen Miller
 Ron Nagle, Randall Scott, Gerald Zubko
 Painters James Torok, Craig Santa
 Construction Crew Randy Brown, Jeff Weaver, Bill Healey, Carl Works

WARDROBE STAFF

Wardrobe Mistress Gail Schott
 Kathy Thompson, Karen Brandy, Carolyn Henry, Martha Norquist,
 Katherine Schroth, Cheryl Sherman, Susan Saavedra, Evelyn Baugh,
 Caroline Bigler, Lynn Demaree, Cherie Leatherwood, Francianne Means,
 Regina Santicola, Mary Uhrig, Bernadine Witczak, Laurie Young, Brenda Chambliss,
 Edith Hoffer, Annegret Marshall, Katie Garvey, Rita Garvey

ACKNOWLEDGEMENTS

St. Mary's College
 Makielski's Art Shop

Mrs. Thelma Fitzpatrick
 Mrs. Dan Jurgonski

<p>NANCI GREATHOUSE'S PROJECTIONS HAIR DESIGN STUDIOS</p>  <p>REDKEN SOMETHING NEW SOMETHING DIFFERENT SOMETHING UNUSUAL</p> <p>2029 L.W.W. MISHAWAKA 255-7959 Mon. & Thurs. 12:00-8:30 Wed., Fri. & Sat. 9:00-5:00</p>	<p>SOUTH BEND POOL LTD, INC</p>  <p>234-3149 ACROSS FROM DUNKIN DONUTS</p> <p>1601 LINCOLNWAY EAST, SOUTH BEND</p>
<p>— Chickering Pianos —</p> <p>The Music Shop</p> <p>419 WEST COLFAX AVENUE SOUTH BEND, INDIANA 46601 PHONE 233-5645</p>	<p>PICTURE FRAMING</p> <p>All your picture framing needs at affordable prices.</p>  <p>Framer's Workshop</p> <p>713 W. McKinley - Mishawaka In College Square 255-3300</p>

 <p>EDDIE'S</p> <p>THIRTEEN HUNDRED FORTY-FIVE NORTH IRONWOOD DRIVE</p>	<p><i>Classic Cuisine and Cocktails Superb Service</i></p> <p>HARE AND THE TORTOISE</p> <p>232-5861</p>
---	---

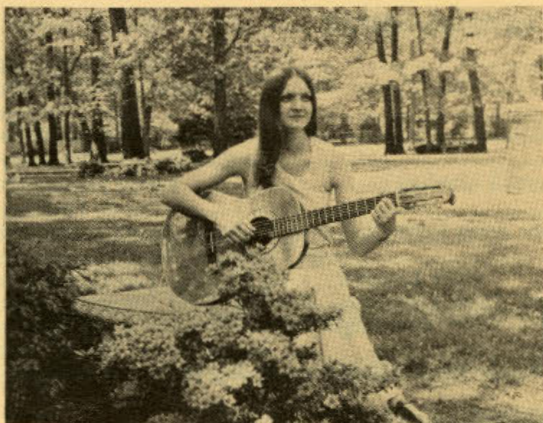

BETHEL COLLEGE

1001 West McKinley
Mishawaka, IN 46544

*A Coeducational
Liberal Arts College*

4-year programs for Bachelor of Arts Degrees

2-year programs for Associate of Arts Degrees

Graduate studies in pastoral ministries

Newest additions include nursing, engineering and a number of physical education programs.

the bethel college story . . .

began in March, 1947, under a charter organized by the Missionary Church—a century-old denomination which originated in the American midwest and eastern Canada, currently active in evangelical outreach to people in many nations. Our beautiful, wooded 60-acre campus in the heart of the Mishawaka/South Bend community is a unique location affording both the intimacy of a small-campus atmosphere and opportunities for off-campus employment, entertainment, and educational experiences in the immediate major metropolitan area. As one of five leading institutions of higher education in the area, we share many exciting cultural, athletic and political events, providing our students unusually fertile ground for personal growth.

For further information - Call 259-8511, Ext. 33



continuing education

Indiana University at South Bend

AN ADVENTURE IN LEARNING

IUSB Continuing Education offers you "mind-stretching" credit-free courses four times each year. From "An Invitation to the Opera," "Poetry Workshop," and "How to Study/Succeed in College" to "Assertiveness Training for Teens" and "Imagination Company," Continuing Education provides lifelong pleasure in learning.

For further information, call us or stop by — 237-4165/first floor-east, Administration Building.

Summer Courses (most classes begin the week of June 12)

Assertiveness Training for Teens	Officiating Women's Sports
Astronomy	Paperbacks and Coffee: The American Short Story
Ballroom Dazz	Photography: Black & White
Basic Composition	Photography: Color/Slide
Basic English Review: Language Use & Rules	Physical Fitness for Women
Basic Mathematics I: Pre-Algebra	Poetry Workshop
Basic Mathematics II	Reading and Study Skills
College Preparatory Reading	Run for Fun
Computer Basics for High School Students	Sending your Child to College?
Fencing	Speedreading (day & evening sections)
Golf	Steps to Better Spelling
How to Study/Succeed in College (special August sections for women returning to school)	Tennis for Health
How to Succeed with a Foreign Language	Transactional Analysis
	Word Power

HOUSE STAFF

Mark Britton
Bonnie Chase
Martha Christine
Candy Henkler
Janice Merrill
Ed Petron

Barry Sands
Kathy Shumaker
Lois Davenport
Theresa Gunden
Theresa Hemphill

Carolyn Hertzler
Barbara Hyde
Nancy Lucey
Kathryn Pote
Stephanie Abercrombie
Robert K. Demaree

CONTRIBUTORS TO THE SOUTH BEND
MUSIC SCHOLARSHIP FUND

BENEFACTORS

Mr. Will Aretz	Mr. and Mrs. Judd Leighton
Mr. and Mrs. John C. Armbruster	Mr. and Mrs. John Lorber
James A. Brown Family and Friends	Dr. and Mrs. John L. Magee
Wolfgang Caspari Memorial Scholarship	Bernadine R. Oliphint
Martha Jane Fields	Progress Club
Mr. and Mrs. Joseph E. Fischhoff	Dr. and Mrs. Victor Riemenschneider
Dr. and Mrs. Alfred Fromm	Blanche Genet Konold Memorial Scholarship

PATRONS

Antiquarian Society	Dr. and Mrs. John E. Krueger
Mr. and Mrs. William Birge	Mrs. Kenneth G. Merrill
Business and Professional Women's Club	Mishawaka Women's Club
Mr. and Mrs. Louis R. Coffman	Mr. and Mrs. Jack Morrow
Mr. and Mrs. William M. Coy	Mr. and Mrs. James Peacock
Mr. and Mrs. Edward Dams	Mr. and Mrs. Frank F. Petsche
Daughters of the American Revolution (Schuyler Colfax Chapter)	Dr. and Mrs. Joseph Peyser
Dr. and Mrs. Robert W. Demaree, Jr.	Marianna Riddick
Mr. and Mrs. Burt Ford	School Men's Wives Club
Dr. and Mrs. Patrick J. Furlong	Mr. and Mrs. Emil W. Stanz
Mr. and Mrs. Rocco Germano	Mr. and Mrs. Larry Stucker
Mr. and Mrs. Eugene W. Henry	United Methodist Women
Kappa Kappa Kappa	Dr. and Mrs. Bernard Vodnoy
	Barbara K. Warner

Doris M. Weil



D. Ralph Appelman, Professor of Voice,
Indiana University

D. RALPH APPELMAN is a distinguished artist and scholar. He has sung leading roles with professional companies throughout the Midwest, among them the Cincinnati Opera Company, the Memphis Civic Opera Association, the Jackson (Miss.) Civic Opera Company, and -- of course -- the Indiana University Opera Theater. His portrayals of Boris Godunov, Gurnemanz, and King Philip are especially highly regarded. He is also active as a recitalist and oratorio singer, and has appeared with major symphony orchestras and choral organizations.

Concomitant to his teaching, Dr. Appelman authored THE SCIENCE OF VOCAL PEDAGOGY, an audio-visual textbook which has become the definitive work in its field. He is, therefore, a clinician of major consequence.

A native of Eau Claire, Wisconsin, Dr. Appelman holds degrees from Northwestern University, as well as the Ph.D. from Indiana University. A member of the Indiana University School of Music Faculty since 1951, he was appointed Professor of Voice in 1965 and was named Director of the Institute for Vocal Research in June of 1966.

STUDIO KNIT SHOP

MARY C. DEITLE

2014 SO. FRANKLIN STREET
SOUTH BEND, INDIANA 46613

PHONE: 234-2021 • 256-1682

Knitting Machines _____
Supplies - Instruction

Riccar Sewing Machines
_____ Custom Knitting

Professional Slide
Production

Duplicating and
Processing



Slidecraft Laboratories Inc.
305 W. JEFFERSON BOULEVARD • SOUTH BEND, INDIANA 46601 • 232-3545



Indiana University at South Bend is a comprehensive, four-year, degree-granting university serving the Michiana area. It is one of eight campuses of Indiana University located strategically throughout the state. Each campus is unique, but all offer the same high quality of education, leading to degrees which bear the imprint of Indiana University — a name respected across the country for a century and a half as an institution committed to excellence in higher education.

IUSB, with more than 6,000 credit students, is the third largest of the eight I.U. campuses. The South Bend campus is centrally located in the Michiana area, overlooking a picturesque stretch of the St. Joseph River east of downtown South Bend. Its buildings contain modern classrooms and science laboratories, spacious auditoria and studios for the fine and performing arts, a 175,000-volume library, extensive audio-visual facilities, and links to computer and instructional-television networks which serve the entire I.U. system.

Students of IUSB can choose from nearly three dozen baccalaureate degree programs in the arts and sciences, business and economics, education, music, or public and environmental affairs. IUSB also offers sub-baccalaureate degree programs and graduate work for professionals engaged in education, business administration, and public service careers.

PIANOS, ORGANS, GUITARS,
SHEET MUSIC, MUSIC BOOKS

A. T. 31 YRS
IN BUSINESS

Peltz
MUSIC HOUSE

416 W. LaSalle
South Bend

234-6858
Open evenings
til 8:30

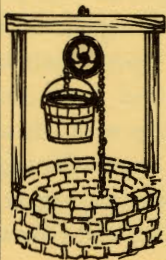

**OAKEN
BUCKET**

Full Dinners or Sandwiches
Game Room Downstairs
Enclosed Patio for Summer
Parties, River Patios & Boat Lending
"Come Over - Bring Your Friends!"

289-0522

1212 S. Ironwood Dr. - Overlooking the River

**SELF-SERV
STORAGE CENTERS, INC.**

QUALITY DEVELOPERS OF
MINI-WAREHOUSE FACILITIES

524 E. McKinley
Mishawaka, IN

259-5477

Flowers BY STEPHEN

4325 S. MICHIGAN STREET
SOUTH BEND, IND. 46614

PHONE 291-2250



Flowers For Your Every Need

SOUTH BEND SYMPHONIC CHOIR

Robert W. Demaree, Jr., Director
Christine Larson Douberteen, Pianist

SOPRANOS

Cyndi Amen
Karen Brandy
Jessica Gaus
Eleanore Gray
Carolyn Henry
Wertie Johnson
Joan Jurek
Rachel Lorber
Adah Lynn
Martha Norquist
Susan Saavedra
Katherine Schroth
Cheryl A. Sherman
Lisa Sowers
Elizabeth Troutman
Helen Wituski

MEZZOS

Evelyn Baugh
Jeannette Becker
Caroline Bigler
*Marie Bowen
*Candace Butler
Mary Coursey
Lynn Demaree
Janet Kagarise
Cherie Leatherwood
Helen Lewis
Louise McGlenn
Francianne Means
Marilyn Moe
Maryanne O'Neill, C.S.C.
Aphrodite Pappas
Betty Parsons
Regina Santicola
Rebecca Smith
*Joan Tweedell
Mary Uhrig
Bernadine Witczak
Laurie Young

ALTOS

Bonnie Cabana
Brenda Chambliss
Sherry Clark
Mary Ann Couture
Jo Coy
Anne Young DeCoudres
*Lynn Grathen
Edith Hoffer
Patricia Kennedy-Grant
*Elaine Kersten
Mary Kind
Carolyn Loeffler
Annegret Marshall
*Jeannette McCoige
*Beverly McGhee
Margaret Montgomery
*Ruth Myers
*Martha Needham
Helen Obenchain
*Maureen Roberts
Maxine Sampson

TENORS

Robert Barkes
*Larry Dodd
Robert Fox
*Thomas Goepfrich
*Herman Hoffmann
*Glenn Hunt
*Dennis Kyle
*David Litchfield
*James McGhee
Dr. John A. Miller
*Ralph Myers
David Neer
Robert Ray
*Michael Snyder
*Timothy Snyder
*Dwight Thomas
Russell Tilton

BASSES

*Gary Ballard
Harold J. Burton
*Willie Coates
*William Coy
*Alan Eggleston
Guy Fulton
Terrence F. Gierzynski
John Hamilton
Francis E. Hoffer, Jr.
*Paul Jones
Kevin George Philip Krouse
John W. Lavrakas
*Robert E. Miller
Stephen John Miller
*Michael Moeder
Ronald K. Nagle
*Jack F. Petermann
*Richard C. Pilger, Jr.
Bertil Peterson
Kenneth M. Sayre
Randall W. Scott
*Larry Wayne Stucker
James R. Urban
Gerald Zubko

Beverly B. McGhee, President
Marilyn Moe, Vice-President
Jeanette E. McCoige, Secretary
Diane Schiefelbein, Librarian

*Boyers and Offstage Chorus



**Before or after
the performance...**
Captain Alexander's
MOONRAKER™
300 EAST COLFAX
INDIANA'S NO. 1
DINNER HOUSE

Congratulations, I.U.S.B., on another outstanding season!



P. O. BOX 1854
1338 MISHAWAKA AVENUE
SOUTH BEND, INDIANA 46634
(219) 289-6709

**COMMUNICATIONS
SYSTEMS**

A DIVISION OF POWELL TOOL SUPPLY, INC.

Your local source
for Electro-Voice
professional microphones
and speakers for sound
reinforcement.
Call 289-6709 for rental
or sale.

THE BENDIX CORPORATION

South Bend—Mishawaka Operations

Aerospace Systems Division-Mishawaka
Aircraft Brake and Strut Division
Automotive Control Systems Group Headquarters
Brake and Steering Division
Energy Controls Division
Trucking Services Division

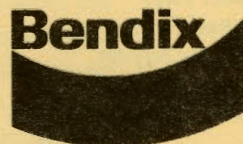

BETHEL COLLEGE CHOIR

Elliott Nordgren, Director

Sandy Adamek
Elaine Berry
Ann Kepner
Bobbi Ludwick
Denise Pannabecker
Beverly Pettifor
Pat Puffer
JoEllen Davis
Vicky Bigelow
Linda Boylan
Sue Garfield
Debbie Garner
Kathy Johnson

Cindy Matteson
Dawn Seece
Delores Sherrard
Kim Smith
Becky Batterbee
James Brown
Kurt Church
Gary Evans
Brian Habegger
Dennis Hoist
Duane Janka
Dale Shidler
Steve Zook

Roger Elder
Pete Elliott
Daryl Ernest
Keith Fisher
Dan Jackson
Tom Meylan
Mike Moore
Jim Peacock
Bill Pinter
Michael Singbusch
Dave Smith
Richard Studebaker
John Thompson

CHILDREN'S CHOIR

Amy Beutler
Victoria Demaree
David Jurek
Stephen Jurek
Chris Kohler
Brian Loeffler
Leah Lorber

Martha Lorber
Anne Myers
Kathy Ross
Brad Sroda
Colleen Sroda
Craig Sroda
Cathy Stucker



ML'S
REALTOR

SALES

807 E. Jefferson, South Bend, Indiana 46617

234-8071
North 277-5911

Specialists in
Classic and Acoustic Guitars

Featuring
**MARTIN - GUILD - ALVAREZ
TAKAMINE - YAMAHA**
Accessories & Repairs 272-7510



Open 12-6 Mon-Fri. 10-6 Sat.
241 U. S. 31 N. (Roseland)

PERFORMANCE!

...it's an
American
Tradition

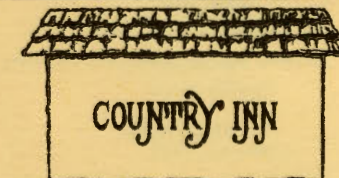

Your Host . . . Dick Piekarski

60985 U. S. 31 SOUTH
SOUTH BEND, INDIANA

PHONE 291-6064

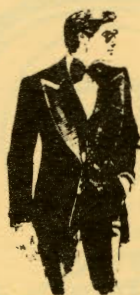

gingiss[®] formalwear

the formalwear SPECIALISTS

gingiss

formalwear, inc.

1622 Mishawaka Ave.
South Bend, Ind. 46615
Phone 287-5938

OF SOUTH BEND

OPEN EVENINGS
UNTIL 8:00 P.M.



MAC'S RECORD RACK

A FULL SERVICE RECORD STORE

288-1178

2923 MISHAWAKA AVE.

SOUTH BEND, IND. 46615

Careful Prescriptions

Fine Sporting Goods

NEWMANS PHARMACY

1022 W. JEFFERSON

MISHAWAKA

INDIANA ELECTRONIC COMPANY

of South Bend, Inc.

Serving Michiana for over 25 years

PROFESSIONAL
SOUND SYSTEMS
for

- Auditoriums
- Churches
- Gymnasiums

and

- Arenas

Background Music, CCTV, Intercommunications Systems

DUKANE



289-4849

IUSB PHILHARMONIC
Michael J. Esselstrom, Conductor

VIOLIN I

Bruce Morrow, Concertmaster
Chihiro Kudo
Machie Kudo
Dolores Wilson
Charles Miranda
Sachiko Hayashi
Robert Spano
Steve Miller
Aaron Zuroff
Mary Whitfield
Jackie Cole
Kathleen Kohn
Susan Allesee

VIOLIN II

Terry Hardy, Principal
Lilly Minor
Keith Mosher
Kerry Brennan
Paul Brenda
Maria Germano
Eric Frankson
Megan McCaffery
Laura Papach
Amy Robinson
Rebecca McClure
Eleanor Wiswell

VIOLA

Priscilla Moniz, Principal
James Van Valkenburg
Karen Funk
Evie Barton
Richard Houghton
Craig Shaw
Manfred Winkler
Clint Lowery

CELLO

Lloyd Palmiter, Principal
Barry Kiernan
Carla Schaefer
Lutz Rath
Robyn Ollman
Cindy Lockhart
Nicholas Marino
Kathy Kase
Carolyn Cogdell

STRING BASS

John Roberts, Principal
Herb Wilson
Duane Lightner
Sally Kirmser

FLUTE

Faye Purucker, Principal
Barbara Watson
Jeanette Lovin

PICCOLO

Barbara Watson

OBOE

Adrian Esselstrom, Principal
Lynn Sprague

ENGLISH HORN

Lynn Sprague

CLARINET

Rachelle Atkins, Principal
Rosemary Pawlak
Rod Pittman

BASS CLARINET

Rosemary Pawlak

BASSOON

David Barton, Principal
Eugene Gassere

FRENCH HORN

David Basch, Principal
Diane Basch
Larry Laskowski
Donna Princehorn
Bernie Shonka
Jeff Sanders

TRUMPET

Stephen Earls, Principal
Kent Hocker
Ric Sprague

TROMBONE

John Bencsics, Principal
John Berners
Martin Schuster
Kenneth Geoffroy

TUBA

Tom Curski

TYMPANI

Brent Proctor, Principal

PERCUSSION

Roy Zimmerman, Principal
Jeffrey Goldy
Scott Allen
Steve Stucky

KEYBOARD

Linda Sirianni

LIBRARIAN

Rachelle Atkins

Bell Segment Produced by David Barton

ARTIST FACULTY COACHES

Chihiro Kudo — Violin I
Machie Kudo — Violin II

David Basch — French Horn

James Van Valkenburg — Viola
Lutz Rath — Cello and String Bass

AUDIO-VISUAL

CHECK YOUR
COMMUNICATIONS NEEDS.

THEN SEE US!

**Larry Stucker
Productions, Inc.**

2010 S. Franklin
South Bend, IN 46613
(219) 234-1179

- Audio-visual programs and displays
- Multi-media shows
- Sales seminars
- Radio and TV commercials
- Cassette mastering and duplicating
- Reel-to-reel mastering, duplicating
- On-location recording
- Talent services
- Artwork and graphics
- Photography
- Script writing
- Consulting services



Hans Haus

2803 So. Michigan St.
291-5522

German Food Our Specialty

Created with Old World Atmosphere.
Specializing in German and American Foods.

BANQUET ROOMS AVAILABLE.

Open 10:30 a.m. to 10:30 p.m.
Closed Sundays and Holidays

The Ravel and Debussy String Quartets --
a delightful, spirited recording
by the **International String Quartet**
to be released this May.

For information, contact
Sandpiper Productions, Inc.
422 E. Monroe
South Bend, IN 46601
Phone (219) 287-1656

Ask for Jeff Weaver.

WE TEACH OUR YOUNG TO READ . . .
(Do We also teach them to Listen?)



MR. PAPACH, MEMBER SSSO,
provides lessons for five dollars per half hour in
EAR-TRAINING, KEYBOARD
AND CLASSICAL MUSIC COMPOSITION

(219)255-6165

(CELEBRATED METHOD FOR THE TALENTED OF ALL AGES)

PANDA ART & MUSIC COMPANY
"where commercial and fine arts meet"



Sandpiper Productions