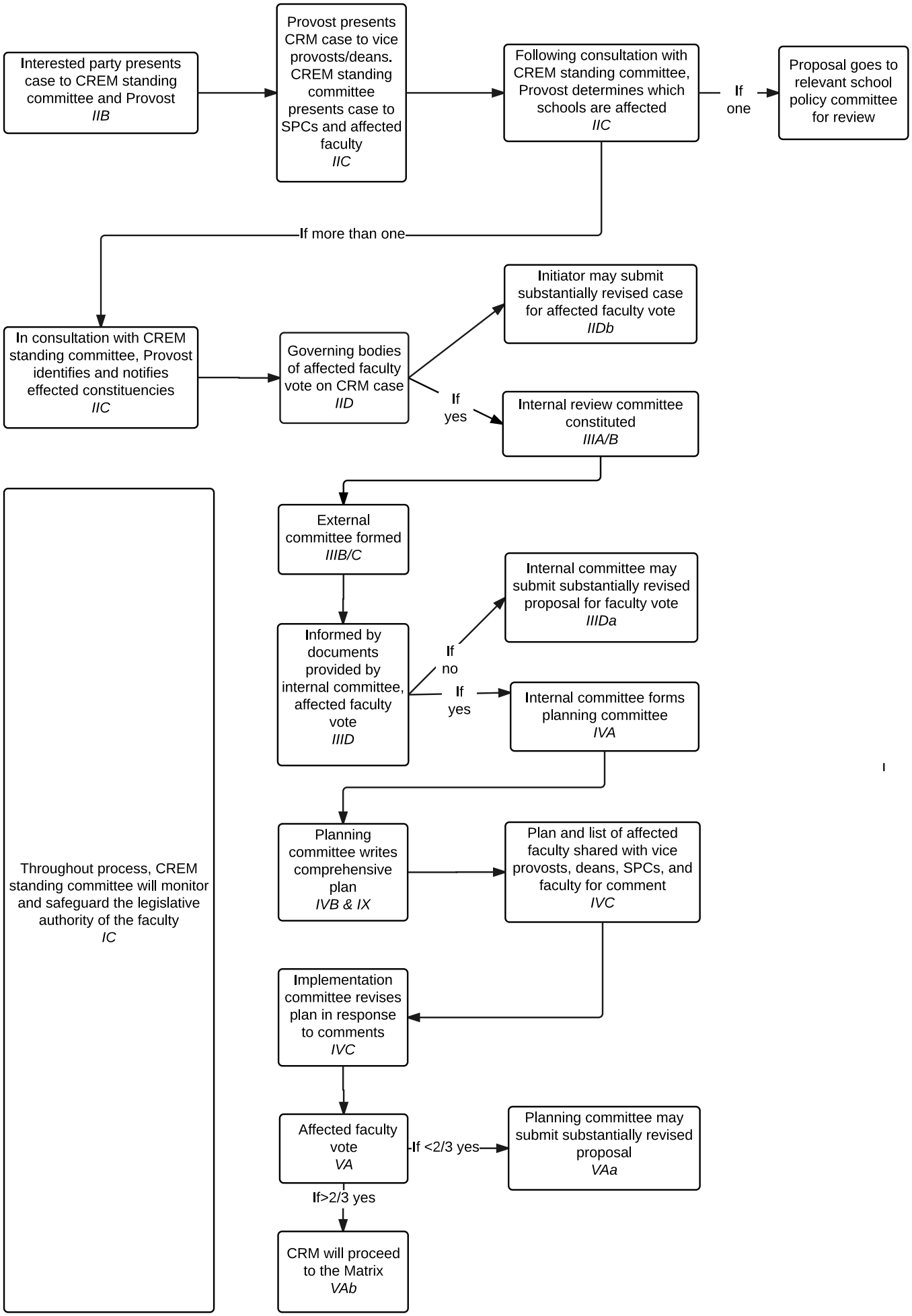
Interested party presents case to CREM standing committee and Provost
IIB
Provost presents CRM case to vice provosts/deans. CREM standing committee presents case to SPCs and affected faculty
IIC
Following consultation with CREM standing committee, Provost determines which schools are affected
IIC
If one
Proposal goes to relevant school policy committee for review
If more than one
In consultation with CREM standing committee, Provost identifies and notifies effected constituencies
IIC
Governing bodies of affected faculty vote on CRM case
IID
Initiator may submit substantially revised case for affected faculty vote
IIDb
If yes
Internal review committee constituted
IIIA/B
External committee formed
IIIB/C
Informed by documents provided by internal committee, affected faculty vote
IIID
If no
Internal committee may submit substantially revised proposal for faculty vote
IIIDa
If yes
Internal committee forms planning committee
IVA
Planning committee writes comprehensive plan
IVB & IX
Plan and list of affected faculty shared with vice provosts, deans, SPCs, and faculty for comment
IVC
Implementation committee revises plan in response to comments
IVC
Affected faculty vote
VA
If <2/3 yes
Planning committee may submit substantially revised proposal
VAa
If>2/3 yes
CRM will proceed to the Matrix
VAb
Throughout process, CREM standing committee will monitor and safeguard the legislative authority of the faculty
IC